

**Reno-Sparks Convention and Visitors Authority  
Taxable Room Revenues-Consolidated Summary  
Trend**

Month	Actual							Variance from FY 22-23	
	FY 17-18	FY 18-19	FY 19-20	FY 20-21	FY 21-22	FY 22-23	FY 23-24	Amount	%
July	\$ 41,265,679	\$ 41,424,217	\$ 41,432,593	\$ 26,616,089	\$ 53,830,709	\$ 50,830,556	\$ 53,454,177	\$ 2,623,622	5.2%
August	\$ 44,034,254	\$ 44,483,946	\$ 46,663,912	\$ 28,260,963	\$ 46,261,278	\$ 49,044,007	\$ 53,576,718	\$ 4,532,712	9.2%
September	\$ 41,663,504	\$ 42,554,492	\$ 40,136,140	\$ 27,898,272	\$ 40,952,127	\$ 49,751,325	\$ 54,934,713	\$ 5,183,388	10.4%
October	\$ 29,124,783	\$ 30,171,237	\$ 31,825,308	\$ 24,413,214	\$ 35,235,666	\$ 37,486,639	\$ 34,630,171	\$ (2,856,468)	-7.6%
November	\$ 23,533,775	\$ 24,707,237	\$ 26,001,367	\$ 16,911,777	\$ 28,705,559	\$ 28,637,389	\$ 26,799,571	\$ (1,837,818)	-6.4%
December	\$ 28,595,173	\$ 29,774,489	\$ 29,450,353	\$ 18,339,246	\$ 32,088,533	\$ 32,190,186	\$ 30,148,834	\$ (2,041,352)	-6.3%
January	\$ 22,378,105	\$ 28,502,864	\$ 26,480,876	\$ 20,859,637	\$ 27,867,470	\$ 29,109,550	\$ 27,128,665	\$ (1,980,885)	-6.8%
February	\$ 25,079,380	\$ 25,140,512	\$ 31,144,994	\$ 22,706,268	\$ 31,286,558	\$ 31,993,453	\$ 31,231,814	\$ (761,639)	-2.4%
March	\$ 29,897,187	\$ 30,258,098	\$ 14,351,584	\$ 28,026,348	\$ 35,427,078	\$ 33,927,040	\$ 31,513,251	\$ (2,413,789)	-7.1%
April	\$ 31,304,806	\$ 32,226,425	\$ 3,492,216	\$ 32,406,826	\$ 39,677,765	\$ 46,212,285	\$ 39,797,914	\$ (6,414,370)	-13.9%
May	\$ 33,145,852	\$ 34,884,475	\$ 6,314,893	\$ 34,139,503	\$ 38,117,814	\$ 39,215,191	\$ 35,914,540	\$ (3,300,651)	-8.4%
June	\$ 39,122,428	\$ 37,029,240	\$ 20,676,214	\$ 45,317,551	\$ 47,585,033	\$ 50,162,785	\$ 46,450,359	\$ (3,712,426)	-7.4%
<b>Totals</b>	<b>\$ 389,144,926</b>	<b>\$ 401,157,234</b>	<b>\$ 317,970,451</b>	<b>\$ 325,895,696</b>	<b>\$ 457,035,590</b>	<b>\$ 478,560,406</b>	<b>\$ 465,580,729</b>	<b>\$ (12,979,677)</b>	<b>-2.7%</b>

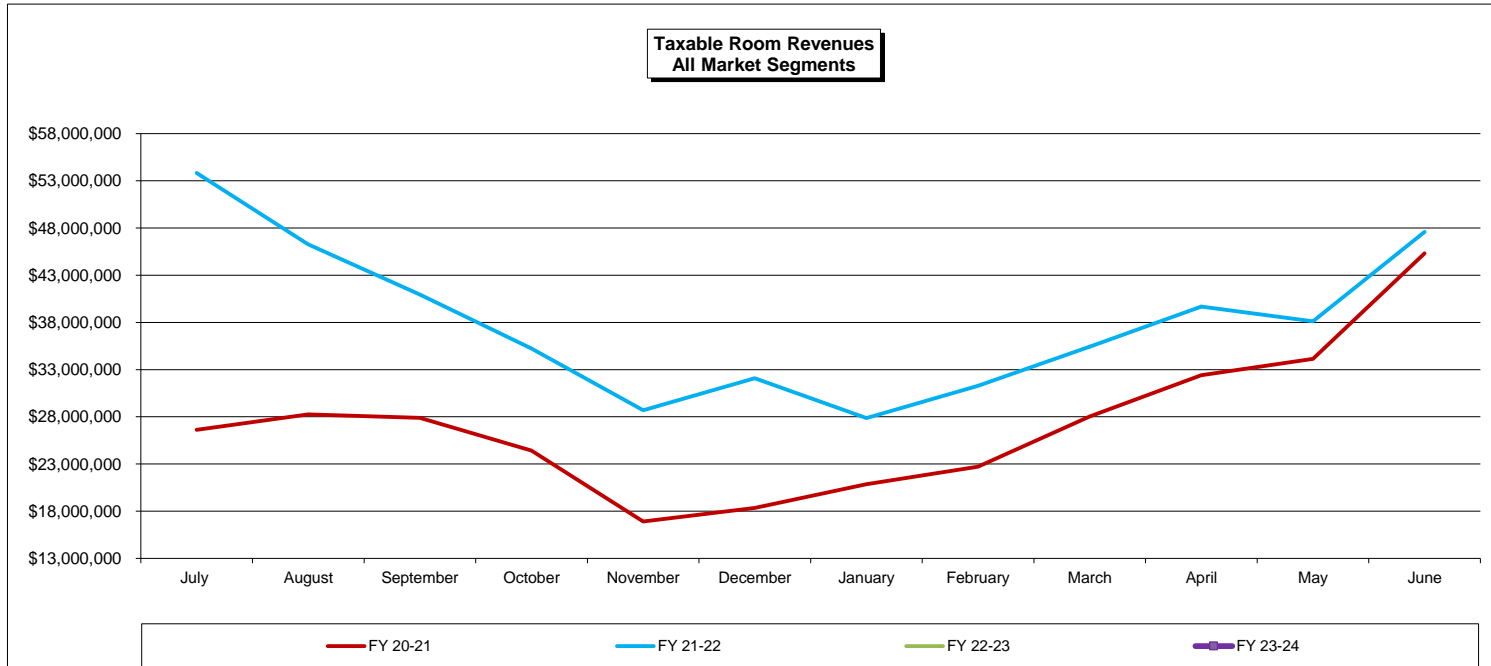

**Reno-Sparks Convention and Visitors Authority**  
**Taxable Room Revenues-Hotels**  
**Trend**

Month	Actual							Variance from FY 22-23	
	FY 17-18	FY 18-19	FY 19-20	FY 20-21	FY 21-22	FY 22-23	FY 23-24	Amount	%
July	\$ 35,984,480	\$ 36,231,019	\$ 35,879,911	\$ 20,906,420	\$ 45,309,303	\$ 42,184,329	\$ 44,421,994	\$ 2,237,665	5.3%
August	\$ 38,901,897	\$ 39,342,778	\$ 40,906,465	\$ 22,605,678	\$ 40,237,714	\$ 41,132,314	\$ 45,267,648	\$ 4,135,334	10.1%
September	\$ 36,267,921	\$ 37,232,016	\$ 34,385,794	\$ 21,871,614	\$ 34,820,965	\$ 42,123,696	\$ 46,734,236	\$ 4,610,540	10.9%
October	\$ 26,548,219	\$ 27,221,276	\$ 28,497,635	\$ 19,930,151	\$ 30,452,665	\$ 32,491,425	\$ 29,942,223	\$ (2,549,202)	-7.8%
November	\$ 21,190,862	\$ 21,822,071	\$ 23,063,888	\$ 13,419,349	\$ 23,862,950	\$ 24,263,696	\$ 22,225,422	\$ (2,038,274)	-8.4%
December	\$ 25,239,964	\$ 26,005,827	\$ 25,091,677	\$ 13,614,010	\$ 25,819,762	\$ 25,857,361	\$ 24,276,185	\$ (1,581,176)	-6.1%
January	\$ 19,486,127	\$ 24,622,978	\$ 22,241,862	\$ 15,051,292	\$ 21,213,087	\$ 22,317,477	\$ 20,918,043	\$ (1,399,434)	-6.3%
February	\$ 22,419,007	\$ 22,120,751	\$ 27,336,075	\$ 17,736,067	\$ 25,463,758	\$ 26,223,371	\$ 25,313,613	\$ (909,758)	-3.5%
March	\$ 26,579,216	\$ 26,446,696	\$ 12,285,574	\$ 21,582,944	\$ 28,713,624	\$ 28,173,054	\$ 25,302,033	\$ (2,871,022)	-10.2%
April	\$ 28,529,404	\$ 28,938,248	\$ 2,428,822	\$ 26,734,131	\$ 34,088,701	\$ 40,180,623	\$ 34,218,938	\$ (5,961,685)	-14.8%
May	\$ 29,963,304	\$ 31,290,026	\$ 3,842,429	\$ 27,913,019	\$ 32,128,392	\$ 33,144,163	\$ 29,803,439	\$ (3,340,724)	-10.1%
June	\$ 34,735,520	\$ 32,405,851	\$ 15,349,056	\$ 36,918,678	\$ 39,914,703	\$ 42,351,757	\$ 38,356,740	\$ (3,995,017)	-9.4%
<b>Totals</b>	<b>\$ 345,845,921</b>	<b>\$ 353,679,537</b>	<b>\$ 271,309,190</b>	<b>\$ 258,283,353</b>	<b>\$ 382,025,622</b>	<b>\$ 400,443,266</b>	<b>\$ 386,780,512</b>	<b>\$ (13,662,754)</b>	<b>-3.4%</b>

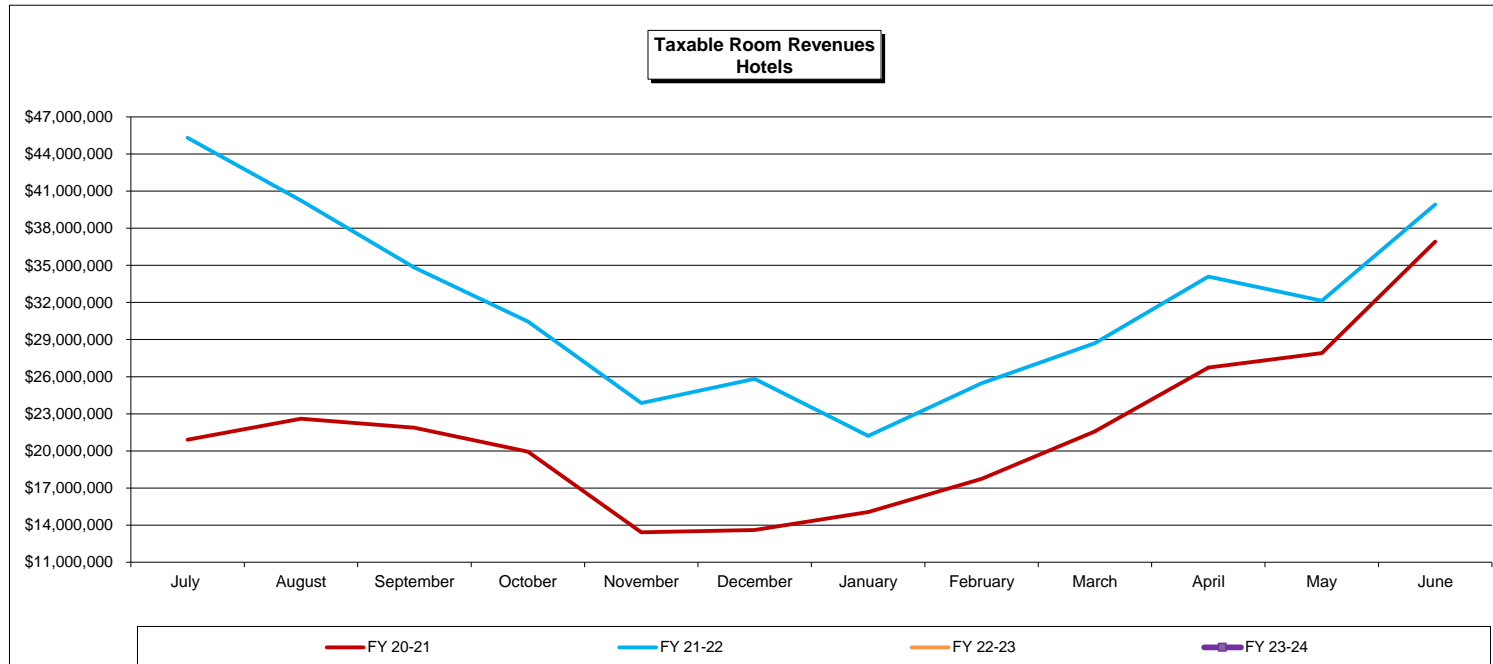

**Reno-Sparks Convention and Visitors Authority  
Taxable Room Revenues-Motels  
Trend**

Month	Actual							Variance from FY 22-23	
	FY 17-18	FY 18-19	FY 19-20	FY 20-21	FY 21-22	FY 22-23	FY 23-24	Amount	%
July	\$ 1,949,378	\$ 1,666,107	\$ 1,579,186	\$ 1,264,584	\$ 2,670,425	\$ 2,171,151	\$ 1,886,303	\$ (284,848)	-13.1%
August	\$ 2,016,144	\$ 1,856,683	\$ 1,884,412	\$ 1,299,848	\$ 2,065,708	\$ 1,993,683	\$ 1,953,146	\$ (40,537)	-2.0%
September	\$ 1,870,752	\$ 1,765,422	\$ 1,565,846	\$ 1,236,676	\$ 1,708,838	\$ 1,898,087	\$ 2,010,135	\$ 112,048	5.9%
October	\$ 1,158,468	\$ 1,242,673	\$ 1,258,386	\$ 1,210,884	\$ 1,470,524	\$ 1,258,025	\$ 1,166,056	\$ (91,969)	-7.3%
November	\$ 962,491	\$ 1,061,833	\$ 1,018,883	\$ 895,457	\$ 1,232,264	\$ 992,585	\$ 1,026,092	\$ 33,507	3.4%
December	\$ 1,045,909	\$ 1,111,766	\$ 1,084,349	\$ 992,364	\$ 1,434,495	\$ 1,048,460	\$ 1,149,988	\$ 101,528	9.7%
January	\$ 771,439	\$ 1,034,705	\$ 1,028,068	\$ 1,227,763	\$ 1,320,895	\$ 967,249	\$ 1,018,217	\$ 50,967	5.3%
February	\$ 908,237	\$ 995,775	\$ 1,178,383	\$ 1,054,400	\$ 1,431,640	\$ 963,569	\$ 1,102,392	\$ 138,823	14.4%
March	\$ 1,113,757	\$ 1,123,134	\$ 887,233	\$ 1,289,388	\$ 1,604,908	\$ 1,073,612	\$ 1,058,842	\$ (14,770)	-1.4%
April	\$ 1,144,622	\$ 1,218,298	\$ 816,324	\$ 1,516,476	\$ 1,797,100	\$ 1,591,581	\$ 1,396,164	\$ (195,417)	-12.3%
May	\$ 1,331,417	\$ 1,322,050	\$ 1,062,993	\$ 1,582,451	\$ 1,840,790	\$ 1,405,938	\$ 1,293,376	\$ (112,561)	-8.0%
June	\$ 1,473,657	\$ 1,349,776	\$ 1,074,073	\$ 2,106,033	\$ 2,088,724	\$ 1,546,841	\$ 1,574,034	\$ 27,194	1.8%
<b>Totals</b>	<b>\$ 15,746,269</b>	<b>\$ 15,748,221</b>	<b>\$ 14,438,137</b>	<b>\$ 15,676,325</b>	<b>\$ 20,666,311</b>	<b>\$ 16,910,780</b>	<b>\$ 16,634,745</b>	<b>\$ (276,035)</b>	<b>-1.6%</b>

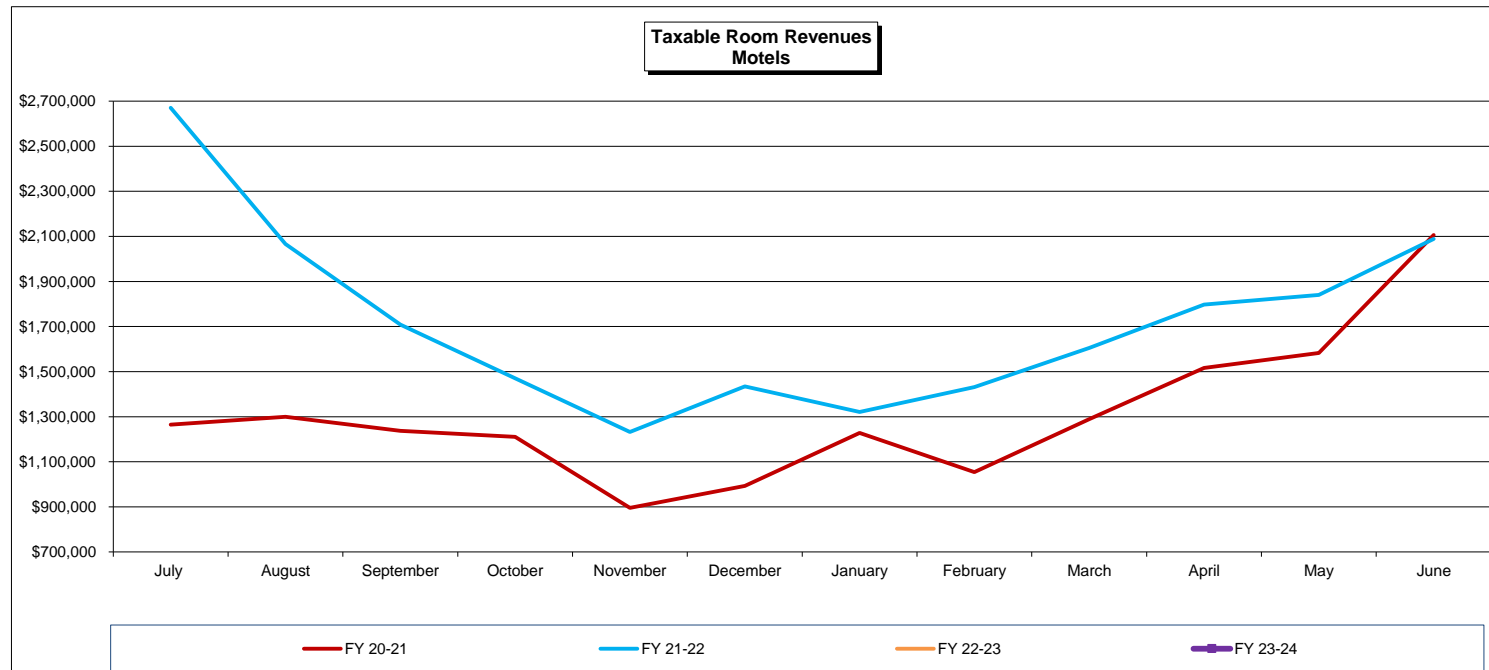

**Reno-Sparks Convention and Visitors Authority**  
**Taxable Room Revenues-28 Day Motel**  
**Trend**

Month	Actual							Variance from FY 22-23	
	FY 17-18	FY 18-19	FY 19-20	FY 20-21	FY 21-22	FY 22-23	FY 23-24	Amount	%
July	\$ 321,184	\$ 302,223	\$ 296,804	\$ 218,058	\$ 466,612	\$ 225,059	\$ 227,421	\$ 2,362	1.0%
August	\$ 344,108	\$ 355,387	\$ 389,360	\$ 230,659	\$ 415,805	\$ 234,130	\$ 226,096	\$ (8,034)	-3.4%
September	\$ 342,721	\$ 343,229	\$ 345,830	\$ 225,714	\$ 368,686	\$ 245,335	\$ 210,278	\$ (35,057)	-14.3%
October	\$ 248,582	\$ 246,706	\$ 259,682	\$ 225,828	\$ 314,032	\$ 196,159	\$ 186,359	\$ (9,800)	-5.0%
November	\$ 226,393	\$ 252,907	\$ 218,830	\$ 193,005	\$ 269,425	\$ 167,388	\$ 163,592	\$ (3,795)	-2.3%
December	\$ 258,732	\$ 248,980	\$ 220,218	\$ 182,071	\$ 180,196	\$ 180,603	\$ 166,287	\$ (14,316)	-7.9%
January	\$ 193,785	\$ 209,028	\$ 219,949	\$ 204,356	\$ 176,377	\$ 168,562	\$ 154,170	\$ (14,391)	-8.5%
February	\$ 221,207	\$ 183,608	\$ 267,866	\$ 214,822	\$ 181,752	\$ 187,651	\$ 159,880	\$ (27,771)	-14.8%
March	\$ 267,754	\$ 237,952	\$ 214,767	\$ 278,407	\$ 214,522	\$ 217,184	\$ 156,081	\$ (61,103)	-28.1%
April	\$ 253,830	\$ 257,853	\$ 178,449	\$ 289,354	\$ 210,867	\$ 247,441	\$ 195,411	\$ (52,030)	-21.0%
May	\$ 284,091	\$ 291,669	\$ 209,066	\$ 315,096	\$ 207,361	\$ 222,556	\$ 198,215	\$ (24,341)	-10.9%
June	\$ 305,290	\$ 269,755	\$ 212,858	\$ 388,495	\$ 215,804	\$ 239,040	\$ 180,057	\$ (58,983)	-24.7%
<b>Totals</b>	<b>\$ 3,267,677</b>	<b>\$ 3,199,297</b>	<b>\$ 3,033,678</b>	<b>\$ 2,965,866</b>	<b>\$ 3,221,439</b>	<b>\$ 2,531,108</b>	<b>\$ 2,223,849</b>	<b>\$ (307,259)</b>	<b>-12.1%</b>

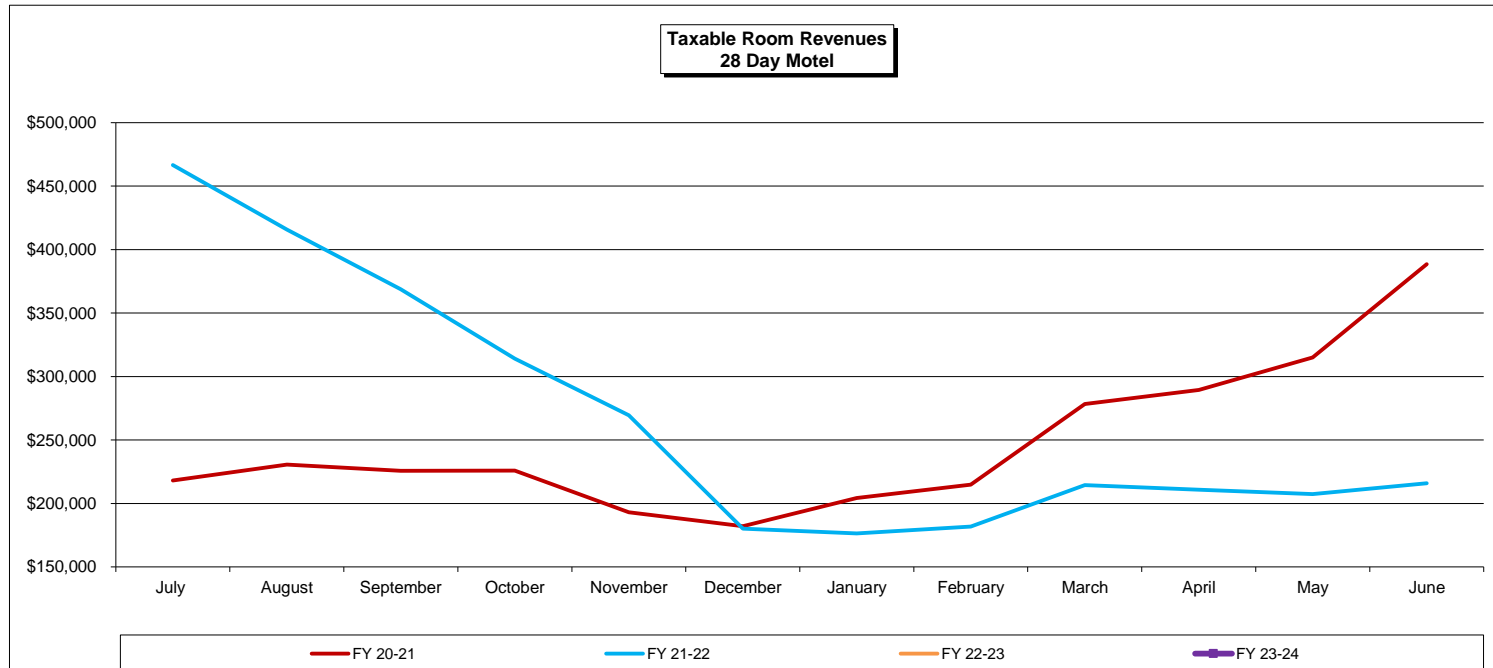

**Reno-Sparks Convention and Visitors Authority  
Taxable Room Revenues-RV Parks  
Trend**

Month	Actual							Variance from FY 22-23	
	FY 17-18	FY 18-19	FY 19-20	FY 20-21	FY 21-22	FY 22-23	FY 23-24	Amount	%
July	\$ 431,554	\$ 422,096	\$ 459,834	\$ 451,205	\$ 648,238	\$ 642,715	\$ 691,021	\$ 48,306	7.5%
August	\$ 526,064	\$ 541,366	\$ 612,460	\$ 457,290	\$ 604,301	\$ 734,010	\$ 788,807	\$ 54,797	7.5%
September	\$ 586,128	\$ 515,286	\$ 529,080	\$ 488,767	\$ 542,718	\$ 698,577	\$ 872,594	\$ 174,017	24.9%
October	\$ 291,258	\$ 286,594	\$ 262,307	\$ 379,322	\$ 406,816	\$ 436,242	\$ 327,910	\$ (108,332)	-24.8%
November	\$ 104,508	\$ 137,679	\$ 148,975	\$ 140,350	\$ 202,313	\$ 173,082	\$ 150,928	\$ (22,154)	-12.8%
December	\$ 98,319	\$ 70,275	\$ 85,684	\$ 115,798	\$ 138,135	\$ 113,615	\$ 102,633	\$ (10,982)	-9.7%
January	\$ 88,525	\$ 97,735	\$ 120,052	\$ 149,993	\$ 120,215	\$ 157,695	\$ 91,392	\$ (66,303)	-42.0%
February	\$ 119,720	\$ 100,651	\$ 137,715	\$ 175,529	\$ 147,745	\$ 157,634	\$ 80,640	\$ (76,994)	-48.8%
March	\$ 187,230	\$ 227,311	\$ 121,296	\$ 265,012	\$ 246,131	\$ 176,074	\$ 169,419	\$ (6,655)	-3.8%
April	\$ 291,961	\$ 367,593	\$ 49,722	\$ 460,401	\$ 391,228	\$ 410,706	\$ 312,104	\$ (98,602)	-24.0%
May	\$ 345,676	\$ 395,340	\$ 212,726	\$ 594,075	\$ 552,599	\$ 585,183	\$ 495,199	\$ (89,984)	-15.4%
June	\$ 409,966	\$ 457,754	\$ 343,302	\$ 644,912	\$ 575,880	\$ 605,574	\$ 618,241	\$ 12,668	2.1%
<b>Totals</b>	<b>\$ 3,480,909</b>	<b>\$ 3,619,679</b>	<b>\$ 3,083,152</b>	<b>\$ 4,322,655</b>	<b>\$ 4,576,320</b>	<b>\$ 4,891,107</b>	<b>\$ 4,700,888</b>	<b>\$ (190,218)</b>	<b>-3.9%</b>

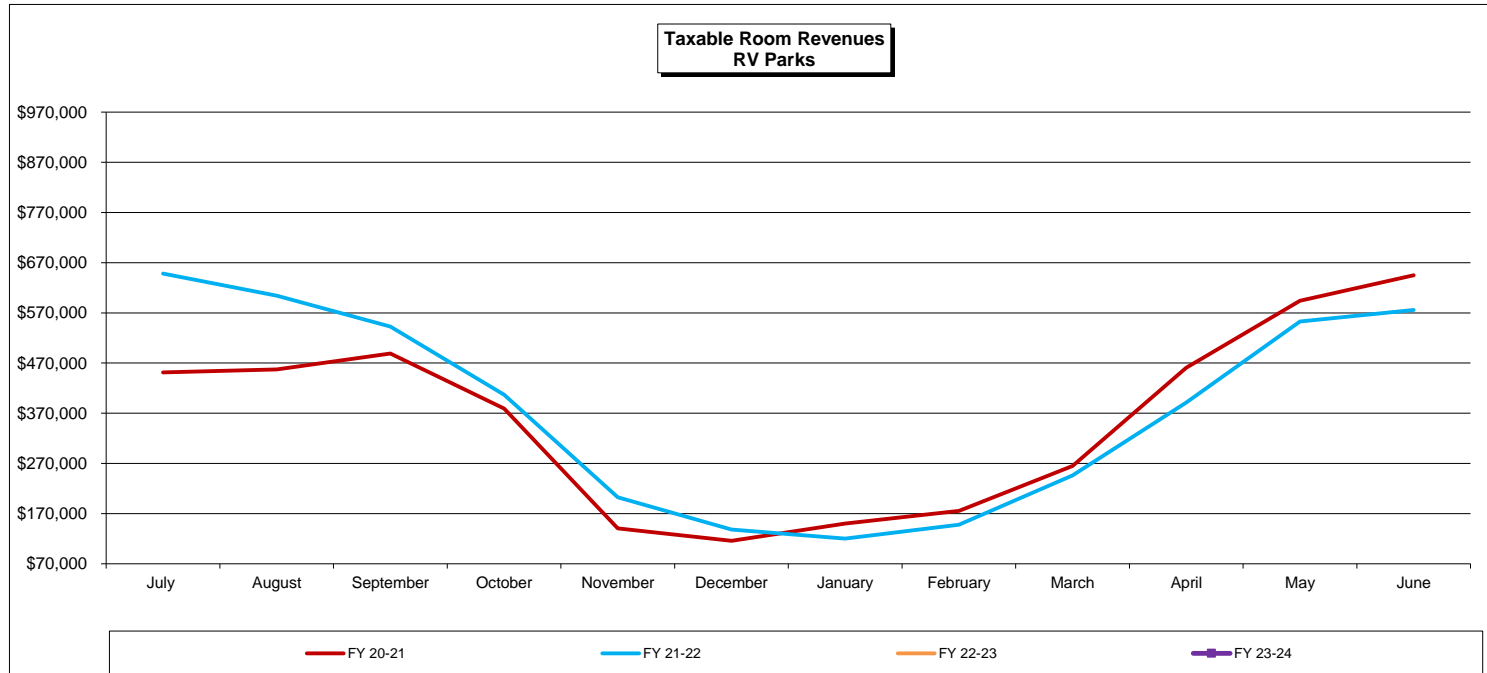

**Reno-Sparks Convention and Visitors Authority  
Taxable Room Revenues-Vacation Rentals  
Trend**

Month	Actual							Variance from FY 22-23	
	FY 17-18	FY 18-19	FY 19-20	FY 20-21	FY 21-22	FY 22-23	FY 23-24	Amount	%
July	\$ 2,277,580	\$ 2,470,853	\$ 2,873,851	\$ 3,571,442	\$ 4,421,819	\$ 5,255,618	\$ 5,938,139	\$ 682,521	13.0%
August	\$ 1,938,278	\$ 2,049,379	\$ 2,506,686	\$ 3,422,560	\$ 2,692,612	\$ 4,637,986	\$ 5,085,711	\$ 447,725	9.7%
September	\$ 1,149,596	\$ 1,213,659	\$ 1,618,472	\$ 2,428,911	\$ 1,665,613	\$ 3,206,621	\$ 3,610,939	\$ 404,318	12.6%
October	\$ 719,179	\$ 988,505	\$ 1,383,040	\$ 2,493,538	\$ 2,427,572	\$ 2,886,789	\$ 2,842,804	\$ (43,985)	-1.5%
November	\$ 925,963	\$ 1,285,718	\$ 1,397,263	\$ 2,166,154	\$ 2,985,284	\$ 2,908,659	\$ 3,095,909	\$ 187,250	6.4%
December	\$ 1,236,977	\$ 1,553,695	\$ 2,088,868	\$ 2,526,367	\$ 3,335,794	\$ 4,062,045	\$ 3,722,266	\$ (339,780)	-8.4%
January	\$ 1,599,071	\$ 2,288,984	\$ 2,584,871	\$ 3,959,948	\$ 4,663,961	\$ 5,186,047	\$ 4,673,065	\$ (512,982)	-9.9%
February	\$ 1,138,518	\$ 1,486,424	\$ 1,939,528	\$ 3,198,425	\$ 3,670,236	\$ 4,007,256	\$ 4,220,831	\$ 213,575	5.3%
March	\$ 1,027,667	\$ 1,408,583	\$ 178,633	\$ 3,479,323	\$ 3,347,235	\$ 3,435,952	\$ 4,022,772	\$ 586,820	17.1%
April	\$ 819,420	\$ 1,208,019	\$ 14,572	\$ 3,135,355	\$ 2,906,084	\$ 3,456,058	\$ 3,372,283	\$ (83,775)	-2.4%
May	\$ 993,887	\$ 1,358,571	\$ 972,287	\$ 3,483,233	\$ 3,103,419	\$ 3,524,374	\$ 3,806,400	\$ 282,026	8.0%
June	\$ 1,446,834	\$ 1,774,690	\$ 3,249,927	\$ 4,043,820	\$ 3,806,695	\$ 4,578,075	\$ 4,869,847	\$ 291,772	6.4%
<b>Totals</b>	<b>\$ 15,272,970</b>	<b>\$ 19,087,080</b>	<b>\$ 20,808,000</b>	<b>\$ 37,909,076</b>	<b>\$ 39,026,324</b>	<b>\$ 47,145,480</b>	<b>\$ 49,260,966</b>	<b>\$ 2,115,486</b>	<b>4.5%</b>

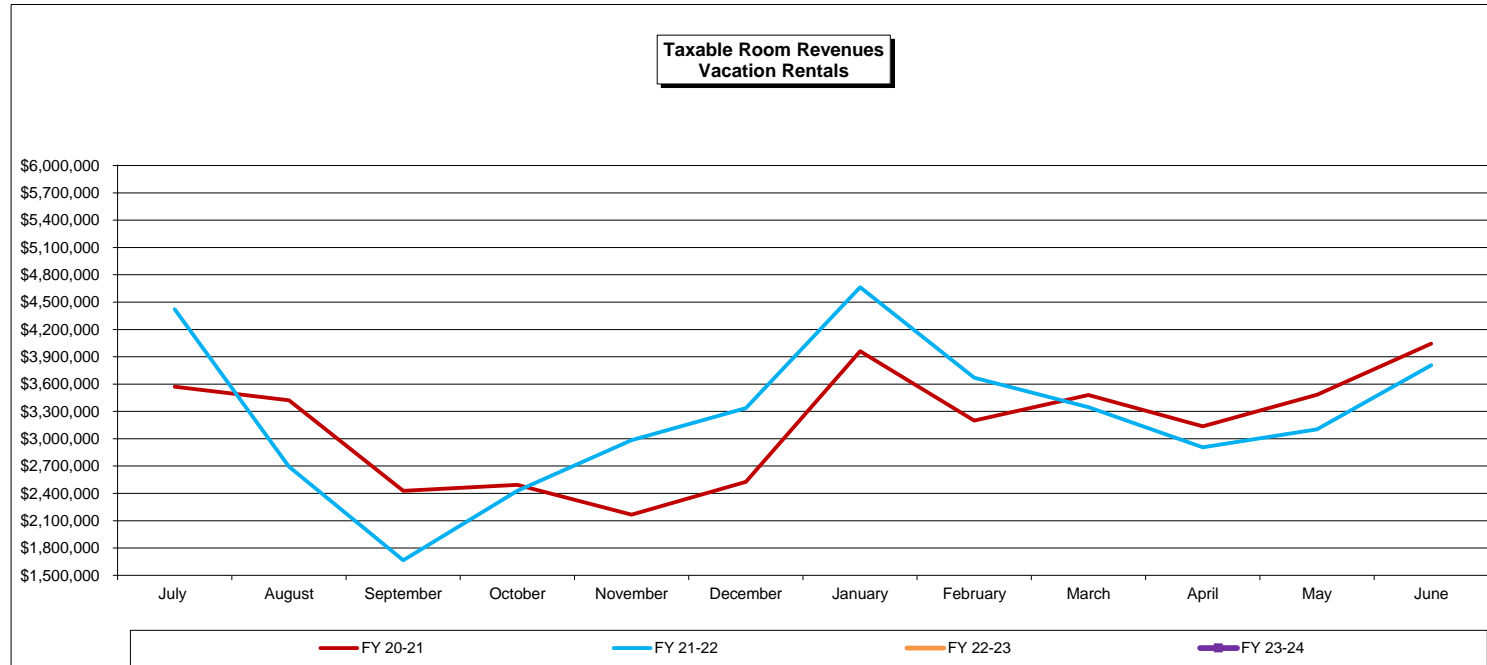

**Reno-Sparks Convention and Visitors Authority  
Taxable Room Revenues-Timeshares  
Trend**

Month	Actual							Variance from FY 22-23	
	FY 17-18	FY 18-19	FY 19-20	FY 20-21	FY 21-22	FY 22-23	FY 23-24	Amount	%
July	\$ 301,504	\$ 331,920	\$ 343,006	\$ 204,380	\$ 314,312	\$ 351,683	\$ 289,300	\$ (62,383)	-17.7%
August	\$ 307,763	\$ 338,354	\$ 364,529	\$ 244,928	\$ 245,139	\$ 311,884	\$ 255,310	\$ (56,574)	-18.1%
September	\$ 233,264	\$ 269,364	\$ 262,134	\$ 175,737	\$ 192,036	\$ 285,145	\$ 264,174	\$ (20,972)	-7.4%
October	\$ 159,076	\$ 185,484	\$ 164,258	\$ 173,491	\$ 164,057	\$ 217,999	\$ 164,819	\$ (53,181)	-24.4%
November	\$ 123,559	\$ 147,031	\$ 153,528	\$ 97,462	\$ 153,322	\$ 131,980	\$ 137,628	\$ 5,647	4.3%
December	\$ 254,633	\$ 293,845	\$ 319,498	\$ 235,790	\$ 337,362	\$ 306,287	\$ 268,452	\$ (37,835)	-12.4%
January	\$ 239,159	\$ 249,434	\$ 286,074	\$ 266,285	\$ 372,935	\$ 312,520	\$ 273,779	\$ (38,741)	-12.4%
February	\$ 272,691	\$ 253,303	\$ 285,427	\$ 327,025	\$ 391,427	\$ 453,972	\$ 354,457	\$ (99,515)	-21.9%
March	\$ 239,300	\$ 217,671	\$ 113,357	\$ 318,600	\$ 347,944	\$ 279,849	\$ 266,681	\$ (13,168)	-4.7%
April	\$ 265,567	\$ 236,414	\$ 4,327	\$ 271,109	\$ 283,785	\$ 325,876	\$ 303,014	\$ (22,862)	-7.0%
May	\$ 227,479	\$ 226,819	\$ 15,391	\$ 251,628	\$ 285,253	\$ 332,977	\$ 317,911	\$ (15,066)	-4.5%
June	\$ 295,500	\$ 295,188	\$ 216,641	\$ 264,662	\$ 289,156	\$ 298,134	\$ 313,489	\$ 15,355	5.2%
<b>Totals</b>	<b>\$ 2,919,494</b>	<b>\$ 3,044,826</b>	<b>\$ 2,528,169</b>	<b>\$ 2,831,098</b>	<b>\$ 3,376,727</b>	<b>\$ 3,608,307</b>	<b>\$ 3,209,014</b>	<b>\$ (399,293)</b>	<b>-11.1%</b>

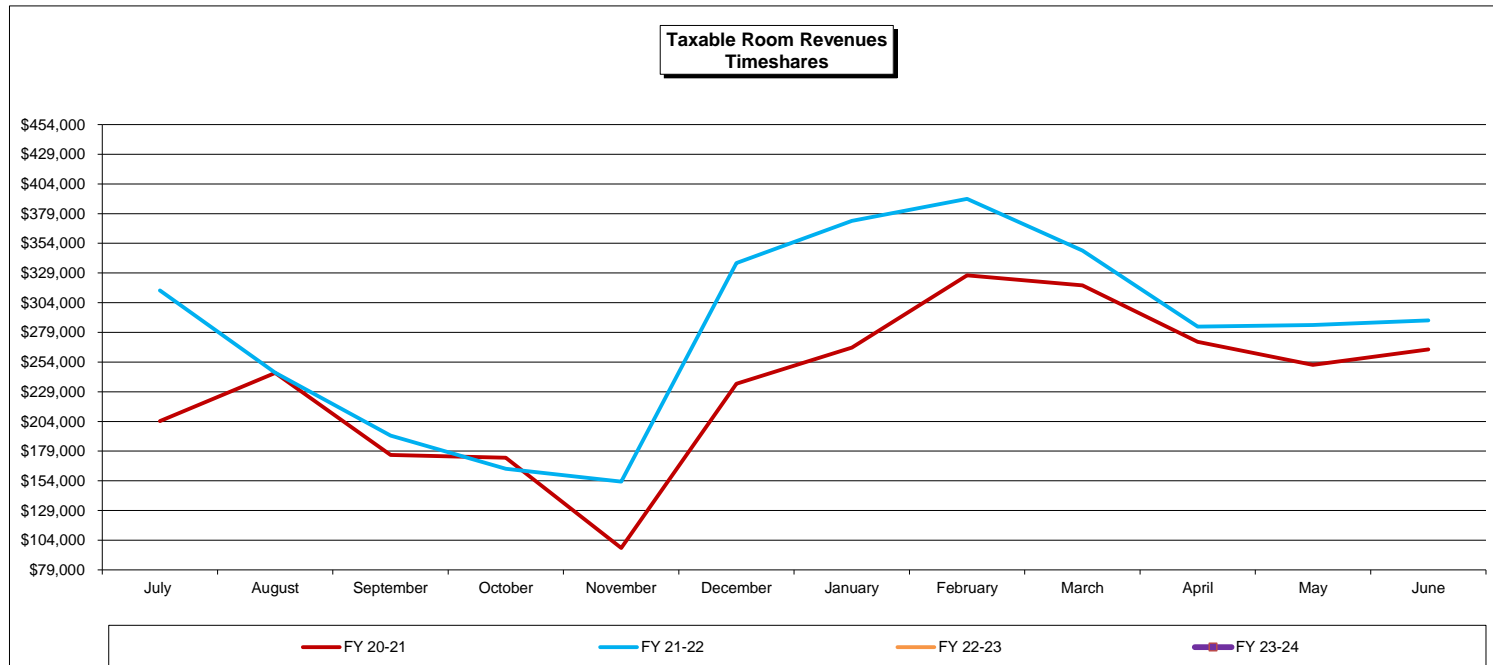

**Reno-Sparks Convention and Visitors Authority**  
**Taxable Room Revenues-Homeowner Rentals**  
**Trend**

Month	Actual						Variance from FY 22-23		
	FY 17-18	FY 18-19	FY 19-20	FY 20-21	FY 21-22	FY 22-23	FY 23-24	Amount	%
July	\$ -	\$ -	\$ -	\$ -	\$ -	\$ -	\$ -	\$ -	0.0%
August	\$ -	\$ -	\$ -	\$ -	\$ -	\$ -	\$ -	\$ -	0.0%
September	\$ 1,213,123	\$ 1,215,516	\$ 1,428,985	\$ 1,470,853	\$ 1,653,273	\$ 1,293,864	\$ 1,232,358	\$ (61,506)	-4.8%
October	\$ -	\$ -	\$ -	\$ -	\$ -	\$ -	\$ -	\$ -	0.0%
November	\$ -	\$ -	\$ -	\$ -	\$ -	\$ -	\$ -	\$ -	0.0%
December	\$ 460,638	\$ 490,100	\$ 560,059	\$ 672,846	\$ 842,790	\$ 621,815	\$ 463,024	\$ (158,791)	-25.5%
January	\$ -	\$ -	\$ -	\$ -	\$ -	\$ -	\$ -	\$ -	0.0%
February	\$ -	\$ -	\$ -	\$ -	\$ -	\$ -	\$ -	\$ -	0.0%
March	\$ 482,263	\$ 596,751	\$ 550,724	\$ 812,673	\$ 952,714	\$ 571,314	\$ 537,424	\$ (33,891)	-5.9%
April	\$ -	\$ -	\$ -	\$ -	\$ -	\$ -	\$ -	\$ -	0.0%
May	\$ -	\$ -	\$ -	\$ -	\$ -	\$ -	\$ -	\$ -	0.0%
June	\$ 455,661	\$ 476,226	\$ 230,357	\$ 950,950	\$ 694,071	\$ 543,366	\$ 537,950	\$ (5,415)	-1.0%
<b>Totals</b>	<b>\$ 2,611,686</b>	<b>\$ 2,778,593</b>	<b>\$ 2,770,124</b>	<b>\$ 3,907,323</b>	<b>\$ 4,142,847</b>	<b>\$ 3,030,359</b>	<b>\$ 2,770,755</b>	<b>\$ (259,603)</b>	<b>0.0%</b>

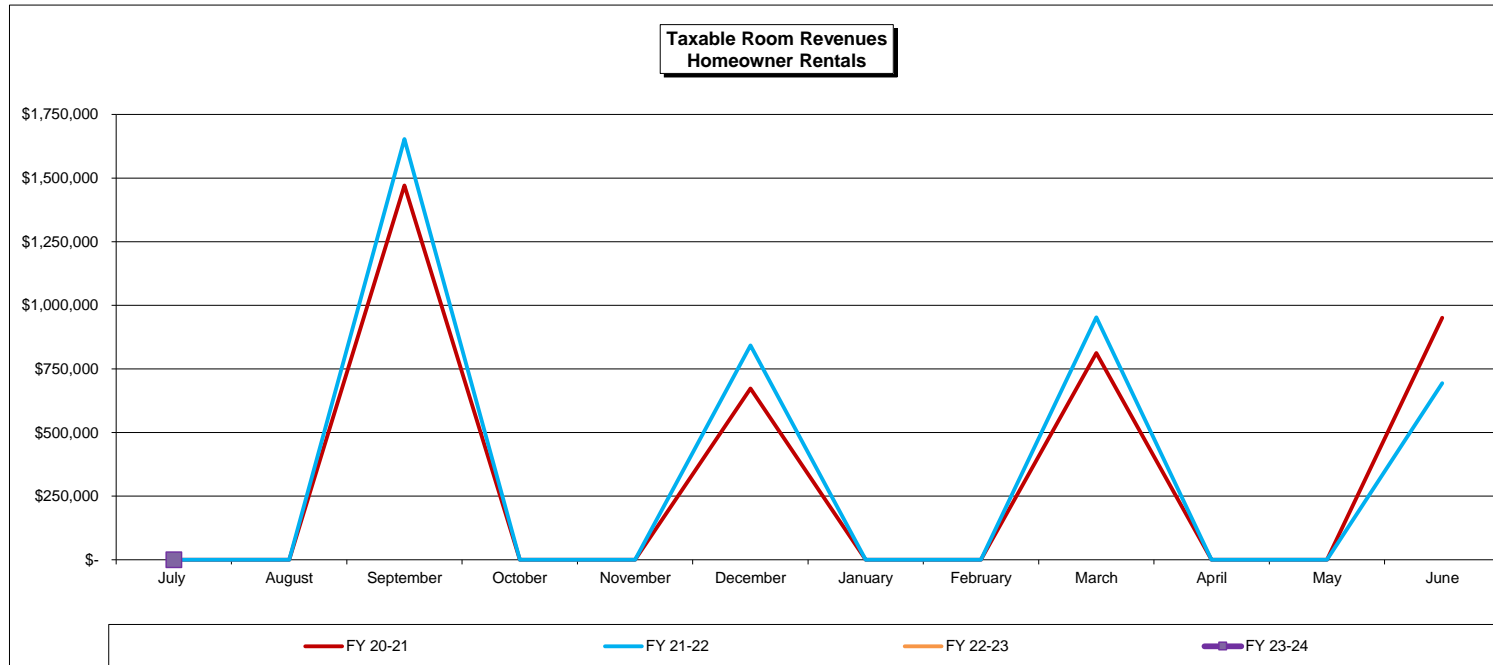



**Reno-Sparks Convention and Visitors Authority  
Cash Occupied Room Nights-Consolidated Summary  
Trend**

Month	Actual						Variance from FY 22-23		
	FY 17-18	FY 18-19	FY 19-20	FY 20-21	FY 21-22	FY 22-23	FY 23-24	Amount	%
July	376,823	347,401	329,772	219,968	332,403	311,709	328,661	16,952	5.4%
August	378,365	343,719	335,749	232,080	303,810	298,445	315,116	16,671	5.6%
September	365,040	335,338	308,779	224,145	294,049	303,209	324,722	21,513	7.1%
October	305,381	286,215	285,697	215,163	269,325	268,930	262,219	(6,711)	-2.5%
November	260,669	242,645	247,320	162,293	232,919	222,219	213,812	(8,407)	-3.8%
December	288,203	271,632	264,423	162,382	238,756	236,202	222,944	(13,258)	-5.6%
January	236,592	251,817	233,295	179,058	209,527	214,390	203,817	(10,573)	-4.9%
February	254,967	227,442	258,768	183,217	225,634	230,792	221,899	(8,893)	-3.9%
March	310,967	277,855	142,786	231,959	276,322	261,101	240,671	(20,430)	-7.8%
April	287,038	275,513	49,924	244,148	264,752	289,334	256,080	(33,254)	-11.5%
May	305,590	294,377	76,626	263,070	264,920	273,322	254,372	(18,950)	-6.9%
June	357,595	318,248	178,050	319,450	308,445	326,840	312,180	(14,660)	-4.5%
<b>Totals</b>	<b>3,727,230</b>	<b>3,472,202</b>	<b>2,711,189</b>	<b>2,636,933</b>	<b>3,220,862</b>	<b>3,236,493</b>	<b>3,156,493</b>	<b>(80,000)</b>	<b>-2.5%</b>

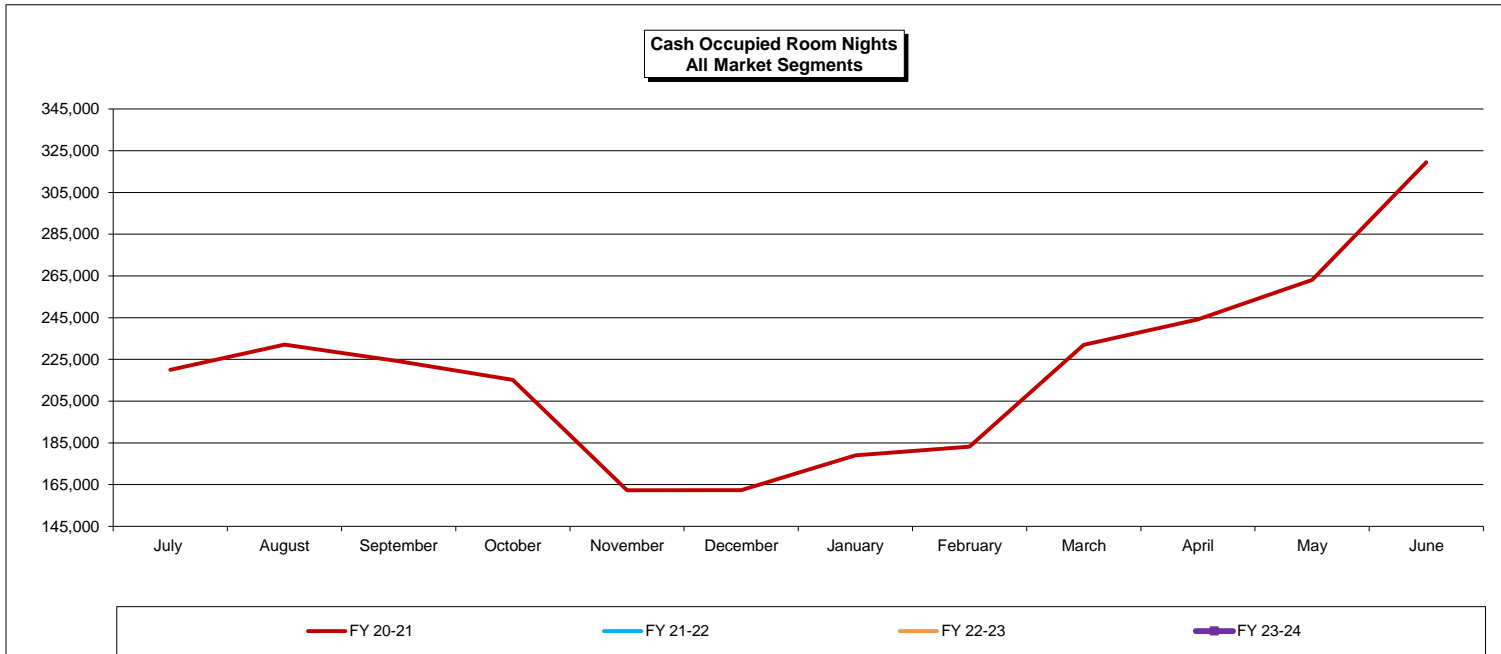

**Reno-Sparks Convention and Visitors Authority  
Cash Occupied Rooms-Hotels  
Trend**

Month	Actual							Variance from FY 22-23	
	FY 17-18	FY 18-19	FY 19-20	FY 20-21	FY 21-22	FY 22-23	FY 23-24	Amount	%
July	312,553	291,494	273,372	169,224	268,149	251,697	267,889	16,192	6.4%
August	316,080	288,400	278,903	180,976	250,638	244,191	256,732	12,541	5.1%
September	301,350	277,077	251,406	173,722	238,469	246,830	263,192	16,362	6.6%
October	261,623	240,526	240,710	167,865	222,438	223,481	219,167	(4,314)	-1.9%
November	223,157	204,585	206,993	126,337	189,655	185,987	173,401	(12,586)	-6.8%
December	247,587	233,189	222,721	123,490	191,798	193,743	180,179	(13,564)	-7.0%
January	202,279	212,424	194,688	134,028	163,954	172,410	158,187	(14,223)	-8.2%
February	218,690	193,493	217,587	145,110	182,139	187,044	179,977	(7,067)	-3.8%
March	266,876	234,769	111,470	181,145	221,747	211,771	192,848	(18,923)	-8.9%
April	245,060	233,629	27,088	193,713	214,088	239,136	208,099	(31,037)	-13.0%
May	256,102	246,979	39,363	207,372	211,611	222,582	203,123	(19,459)	-8.7%
June	304,252	264,134	130,964	252,791	250,108	268,004	253,578	(14,426)	-5.4%
<b>Totals</b>	<b>3,155,609</b>	<b>2,920,699</b>	<b>2,195,265</b>	<b>2,055,773</b>	<b>2,604,794</b>	<b>2,646,876</b>	<b>2,556,372</b>	<b>(90,504)</b>	<b>-3.4%</b>

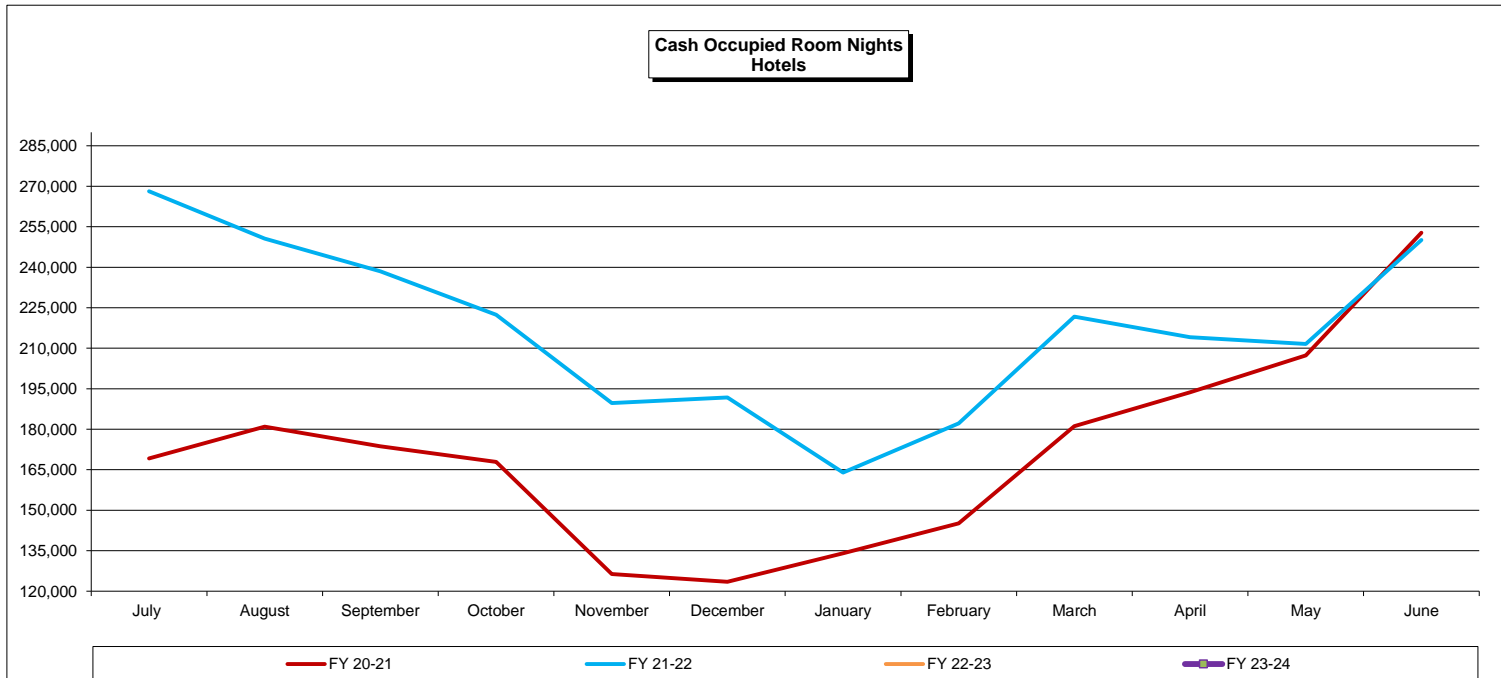

**Reno-Sparks Convention and Visitors Authority  
Cash Occupied Rooms-Motels  
Trend**

Month	Actual							Variance from FY 22-23	
	FY 17-18	FY 18-19	FY 19-20	FY 20-21	FY 21-22	FY 22-23	FY 23-24	Amount	%
July	30,975	25,664	23,636	19,201	24,516	23,336	19,282	(4,054)	-17.4%
August	28,593	24,907	23,212	19,612	22,080	19,316	19,514	198	1.0%
September	26,151	23,745	22,117	18,590	19,907	18,595	20,444	1,849	9.9%
October	21,615	22,239	22,427	19,403	19,628	16,968	15,911	(1,057)	-6.2%
November	19,240	19,111	19,179	15,690	19,019	15,142	15,374	232	1.5%
December	19,444	19,308	19,238	16,464	21,492	15,071	15,827	756	5.0%
January	16,305	19,038	19,038	19,919	20,181	13,671	15,607	1,936	14.2%
February	18,284	17,590	19,984	16,709	19,704	13,724	14,485	761	5.5%
March	20,466	20,846	16,485	19,772	22,002	15,841	15,908	67	0.4%
April	20,023	20,029	15,589	21,017	22,095	18,111	17,657	(454)	-2.5%
May	24,706	21,606	18,741	21,132	22,322	16,515	17,005	490	3.0%
June	23,821	22,542	18,218	23,851	23,019	17,781	18,900	1,119	6.3%
<b>Totals</b>	<b>269,623</b>	<b>256,625</b>	<b>237,864</b>	<b>231,360</b>	<b>255,965</b>	<b>204,071</b>	<b>205,914</b>	<b>1,843</b>	<b>0.9%</b>

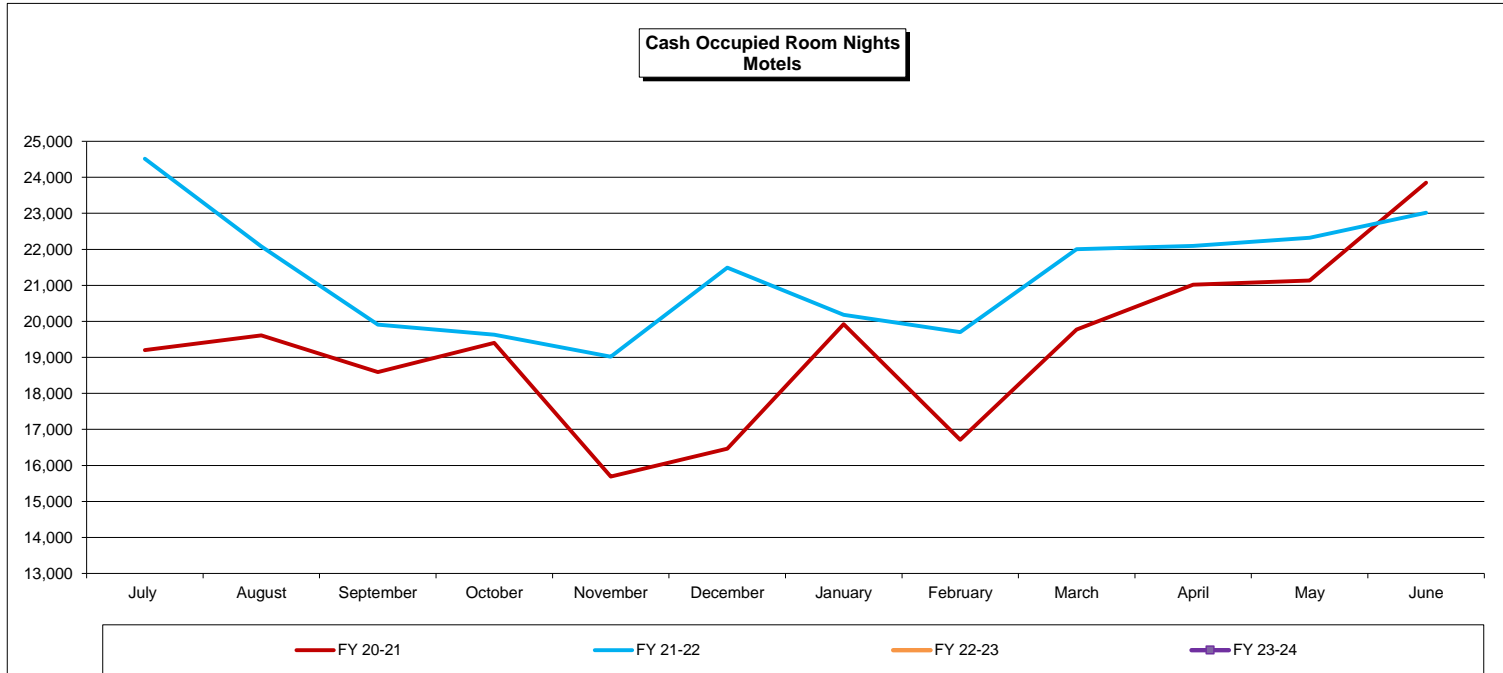

**Reno-Sparks Convention and Visitors Authority  
Cash Occupied Rooms-28 Day Motels  
Trend**

Month	Actual							Variance from FY 22-23	
	FY 17-18	FY 18-19	FY 19-20	FY 20-21	FY 21-22	FY 22-23	FY 23-24	Amount	%
July	7,942	7,410	6,744	5,218	7,755	4,805	4,718	(87)	-1.8%
August	8,240	7,588	7,200	5,052	6,850	4,426	4,611	185	4.2%
September	7,880	7,479	7,061	4,990	6,097	4,618	3,859	(759)	-16.4%
October	6,521	6,584	6,120	4,802	6,063	4,389	3,945	(444)	-10.1%
November	6,288	6,562	5,470	4,906	5,663	3,787	3,600	(187)	-4.9%
December	7,277	6,216	5,384	4,577	4,438	3,896	3,621	(275)	-7.1%
January	5,983	6,518	5,391	4,656	4,397	3,924	3,365	(559)	-14.2%
February	6,105	4,917	6,375	4,634	4,234	3,997	3,597	(400)	-10.0%
March	7,349	6,011	5,907	5,724	5,115	4,625	3,478	(1,147)	-24.8%
April	6,355	5,991	4,500	5,656	4,696	5,279	4,123	(1,156)	-21.9%
May	6,820	6,547	6,117	6,122	4,278	4,723	4,096	(627)	-13.3%
June	7,299	6,594	5,666	7,661	4,913	4,850	3,772	(1,078)	-22.2%
<b>Totals</b>	<b>84,059</b>	<b>78,417</b>	<b>71,935</b>	<b>63,998</b>	<b>64,499</b>	<b>53,319</b>	<b>46,785</b>	<b>(6,534)</b>	<b>-12.3%</b>

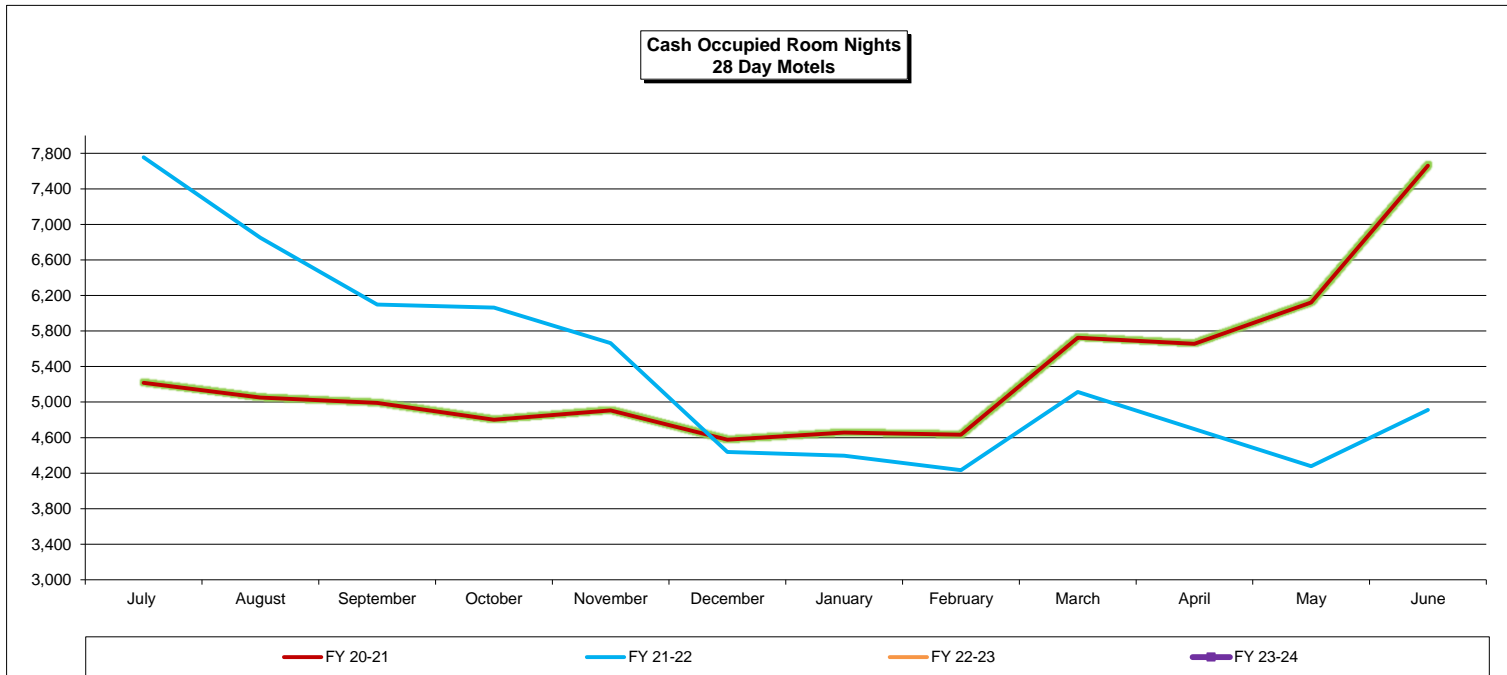

**Reno-Sparks Convention and Visitors Authority  
Cash Occupied Spaces-RV Parks  
Trend**

Month	Actual							Variance from FY 22-23	
	FY 17-18	FY 18-19	FY 19-20	FY 20-21	FY 21-22	FY 22-23	FY 23-24	Amount	%
July	11,446	10,598	12,491	10,834	14,948	11,985	11,567	(418)	-3.5%
August	12,418	12,507	14,036	10,823	12,278	12,536	11,111	(1,425)	-11.4%
September	15,019	14,606	13,372	12,536	14,639	13,111	14,349	1,238	9.4%
October	7,472	9,066	7,446	10,047	9,386	8,937	6,675	(2,262)	-25.3%
November	3,664	4,278	4,181	4,400	5,251	3,041	5,020	1,979	65.1%
December	2,770	2,397	2,520	3,705	3,753	2,503	2,875	372	14.9%
January	1,967	2,040	1,997	4,748	3,019	3,720	2,324	(1,396)	-37.5%
February	2,554	1,915	3,138	2,784	3,358	3,725	2,182	(1,543)	-41.4%
March	4,280	3,601	3,224	6,044	7,589	4,600	3,653	(947)	-20.6%
April	6,567	7,248	2,617	8,223	8,865	7,055	6,285	(770)	-10.9%
May	8,907	10,168	6,331	12,718	11,109	9,916	9,203	(713)	-7.2%
June	10,564	12,326	7,881	14,886	11,527	11,403	10,849	(554)	-4.9%
<b>Totals</b>	<b>87,628</b>	<b>90,750</b>	<b>79,234</b>	<b>101,748</b>	<b>105,722</b>	<b>92,532</b>	<b>86,093</b>	<b>(6,439)</b>	<b>-7.0%</b>

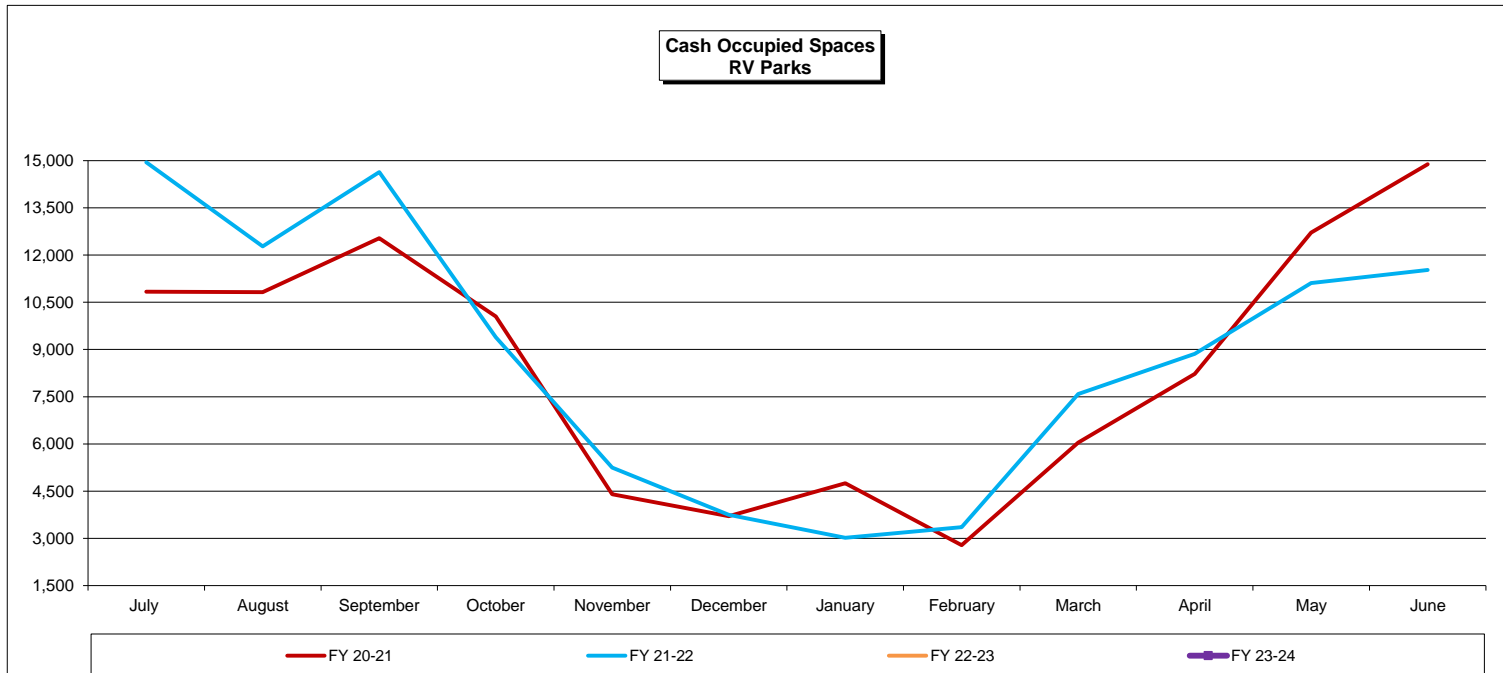

**Reno-Sparks Convention and Visitors Authority  
Cash Occupied Rooms-Vacation Rentals  
Trend**

Month	Actual							Variance from FY 22-23	
	FY 17-18	FY 18-19	FY 19-20	FY 20-21	FY 21-22	FY 22-23	FY 23-24	Amount	%
July	7,135	8,383	10,105	13,563	14,230	17,233	21,080	3,847	22.3%
August	6,325	7,174	9,037	13,228	9,745	15,762	19,122	3,360	34.5%
September	4,365	5,141	7,197	7,550	8,171	14,255	15,730	1,475	18.1%
October	3,181	4,761	6,455	11,006	9,789	12,981	13,435	454	4.6%
November	4,093	5,578	7,227	9,760	11,565	13,015	14,135	1,120	9.7%
December	4,929	6,266	8,202	10,701	13,101	17,184	15,680	(1,504)	-11.5%
January	5,803	8,972	10,040	13,681	16,000	18,875	19,856	981	6.1%
February	4,960	6,861	9,223	11,870	13,724	17,238	18,688	1,450	10.6%
March	5,431	7,086	2,881	14,276	14,808	16,963	18,781	1,818	12.3%
April	4,031	6,352	101	13,071	13,219	16,248	16,723	475	3.6%
May	4,734	6,795	5,803	13,646	13,579	16,416	17,628	1,212	8.9%
June	5,944	7,396	12,996	13,953	14,125	18,686	19,554	868	6.1%
<b>Totals</b>	<b>60,931</b>	<b>80,765</b>	<b>89,267</b>	<b>146,305</b>	<b>152,056</b>	<b>194,856</b>	<b>210,412</b>	<b>15,556</b>	<b>8.0%</b>

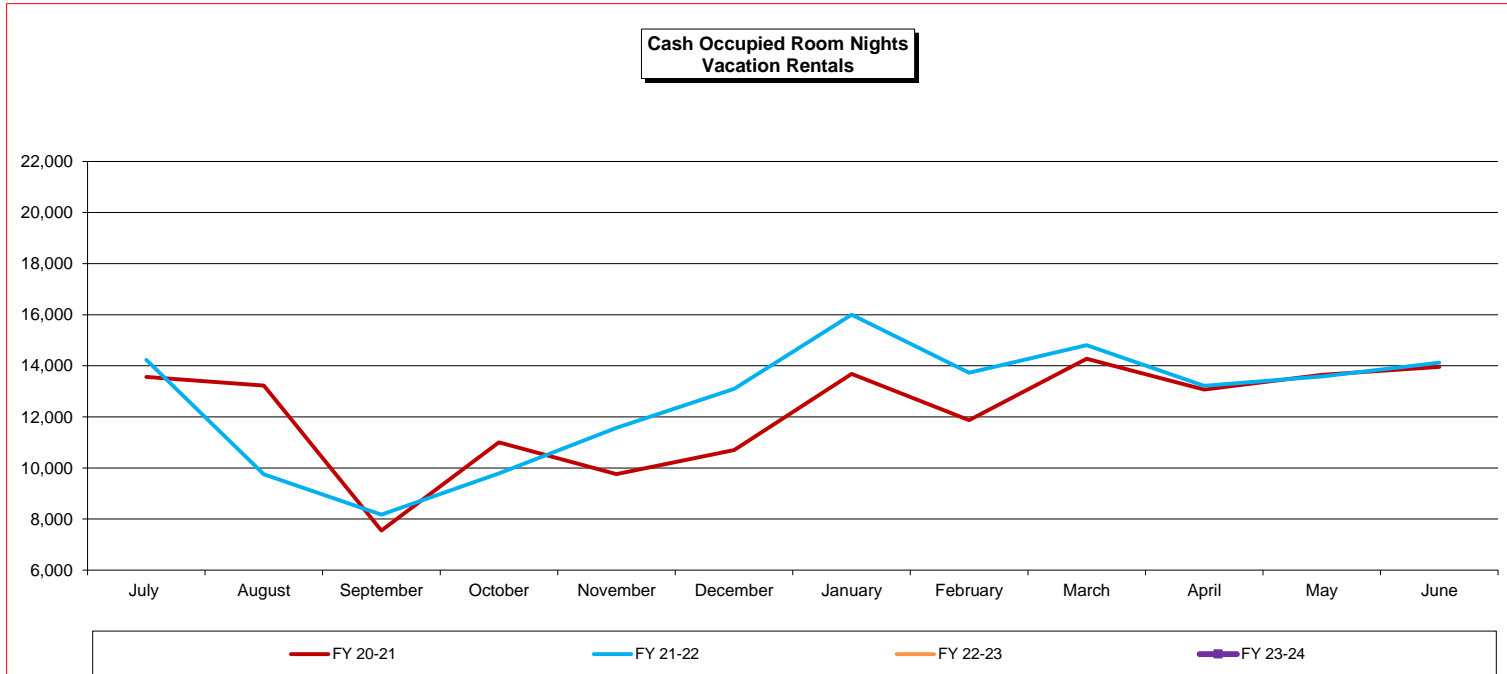

**Reno-Sparks Convention and Visitors Authority  
Cash Occupied Rooms-Timeshares  
Trend**

Month	Actual							Variance from FY 22-23	
	FY 17-18	FY 18-19	FY 19-20	FY 20-21	FY 21-22	FY 22-23	FY 23-24	Amount	%
July	6,772	3,852	3,424	1,928	2,805	2,653	4,125	1,472	55.5%
August	6,709	3,143	3,361	2,389	2,219	2,214	4,026	1,812	81.8%
September	5,602	3,113	2,632	2,257	1,940	2,253	3,494	1,241	55.1%
October	4,969	3,039	2,539	2,040	2,021	2,174	3,086	912	42.0%
November	4,227	2,531	4,270	1,200	1,766	1,247	2,282	1,035	83.0%
December	4,318	2,572	4,436	1,276	1,944	1,756	3,038	1,282	73.0%
January	4,255	2,825	2,141	2,026	1,976	1,790	4,478	2,688	150.2%
February	4,374	2,666	2,461	2,110	2,475	5,064	2,970	(2,094)	-41.4%
March	4,547	3,241	1,034	2,603	2,311	5,137	4,093	(1,044)	-20.3%
April	5,002	2,264	29	2,468	1,789	3,505	3,193	(312)	-8.9%
May	4,321	2,282	271	2,080	2,021	3,170	3,317	147	4.6%
June	3,795	3,191	1,406	2,839	2,582	3,952	3,788	(164)	-4.1%
<b>Totals</b>	<b>58,891</b>	<b>34,719</b>	<b>28,004</b>	<b>25,216</b>	<b>25,849</b>	<b>34,915</b>	<b>41,890</b>	<b>6,975</b>	<b>20.0%</b>

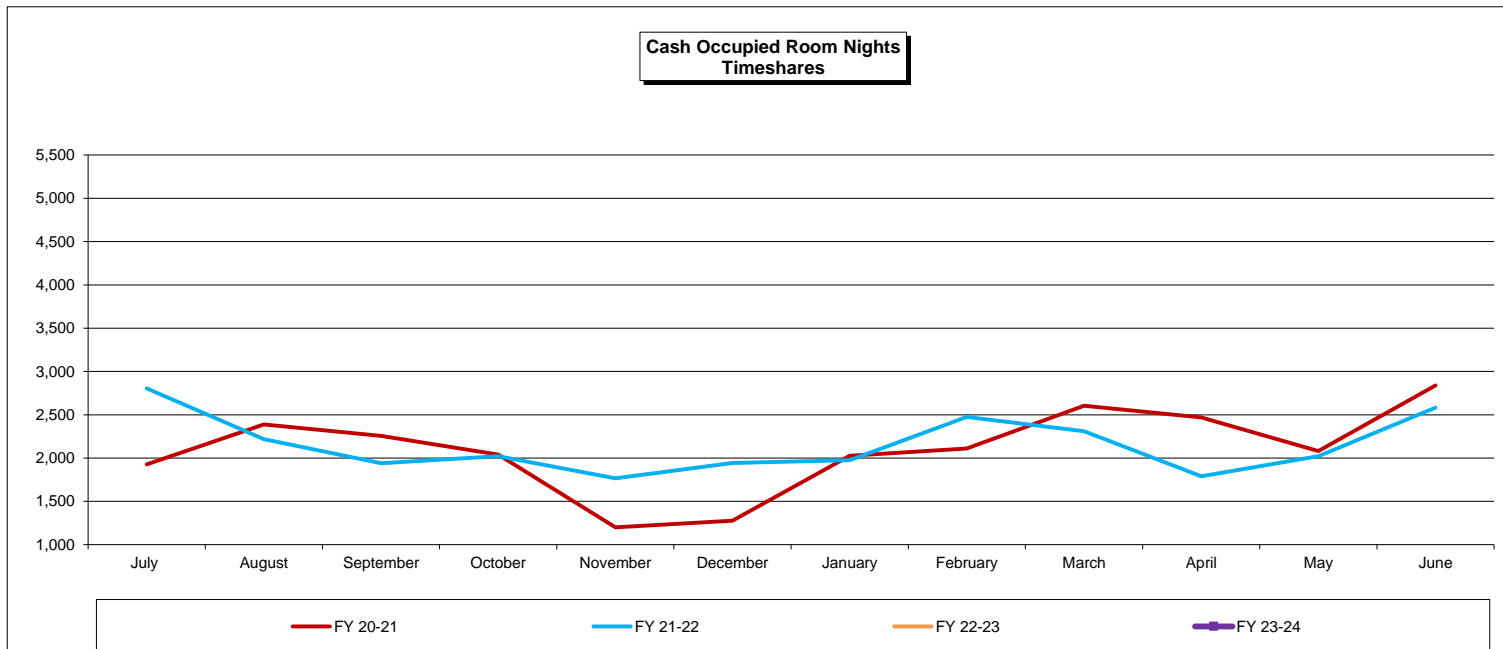

**Reno-Sparks Convention and Visitors Authority  
Cash Occupied Rooms-Homeowner Rentals  
Trend**

Month	Actual							Variance from FY 22-23	
	FY 17-18	FY 18-19	FY 19-20	FY 20-21	FY 21-22	FY 22-23	FY 23-24	Amount	%
July	-	-	-	-	-	-	-	-	0.0%
August	-	-	-	-	-	-	-	-	0.0%
September	4,673	4,177	4,994	4,500	4,826	3,547	3,654	107	3.0%
October	-	-	-	-	-	-	-	-	0.0%
November	-	-	-	-	-	-	-	-	0.0%
December	1,878	1,684	1,922	2,169	2,230	2,049	1,724	(325)	-15.9%
January	-	-	-	-	-	-	-	-	0.0%
February	-	-	-	-	-	-	-	-	0.0%
March	2,018	2,301	1,785	2,395	2,750	2,164	1,910	(254)	-11.7%
April	-	-	-	-	-	-	-	-	0.0%
May	-	-	-	-	-	-	-	-	0.0%
June	1,920	2,065	919	3,469	2,171	2,164	1,739	(425)	-19.6%
<b>Totals</b>	<b>10,489</b>	<b>10,227</b>	<b>9,620</b>	<b>12,533</b>	<b>11,977</b>	<b>9,924</b>	<b>9,027</b>	<b>(897)</b>	<b>-9.0%</b>

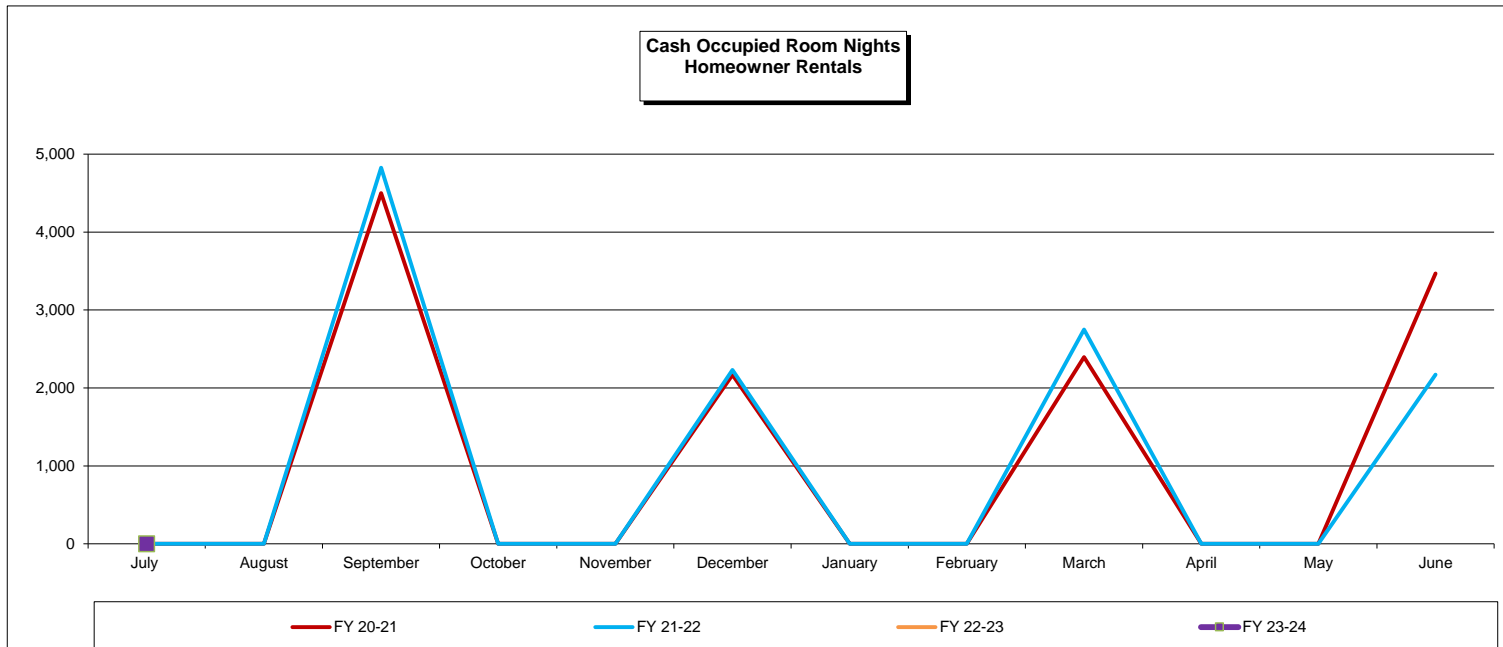



**Reno-Sparks Convention and Visitors Authority  
Occupied Rooms-Consolidated Summary  
Trend**

Month	Actual							Variance from FY 22-23	
	FY 17-18	FY 18-19	FY 19-20	FY 20-21	FY 21-22	FY 22-23	FY 23-24	Amount	%
July	598,303	559,625	531,028	380,839	513,043	485,227	511,954	26,727	5.5%
August	591,815	551,515	539,449	400,986	478,204	467,148	481,955	14,807	3.2%
September	571,095	536,269	509,046	400,010	461,041	476,027	495,009	18,982	4.0%
October	511,826	483,734	480,021	393,306	435,195	441,130	419,628	(21,502)	-4.9%
November	451,999	436,662	426,923	324,452	389,531	375,874	368,627	(7,247)	-1.9%
December	489,652	461,499	439,175	319,958	392,521	388,813	380,134	(8,679)	-2.2%
January	428,069	440,561	415,410	340,659	362,721	357,162	351,622	(5,540)	-1.6%
February	441,422	404,774	436,826	342,993	381,249	374,915	372,232	(2,683)	-0.7%
March	508,940	471,663	289,802	413,186	460,188	411,290	402,308	(8,982)	-2.2%
April	479,824	464,116	150,199	421,073	421,111	442,282	407,513	(34,769)	-7.9%
May	510,342	487,166	184,576	440,679	429,152	431,731	420,151	(11,580)	-2.7%
June	563,983	516,516	329,228	497,058	470,602	498,983	477,661	(21,322)	-4.3%
<b>Totals</b>	<b>6,147,270</b>	<b>5,814,100</b>	<b>4,731,683</b>	<b>4,675,199</b>	<b>5,194,558</b>	<b>5,150,582</b>	<b>5,088,794</b>	<b>(61,788)</b>	<b>-1.2%</b>

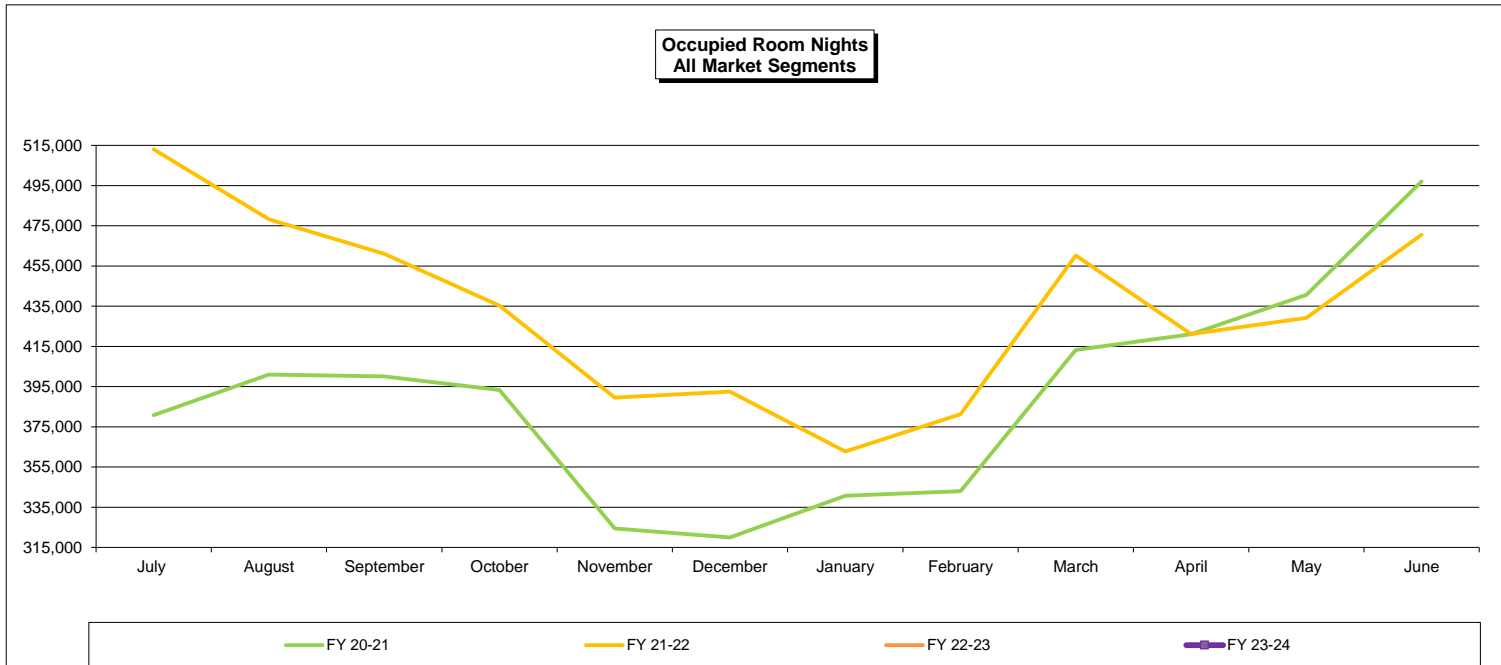

**Reno-Sparks Convention and Visitors Authority  
Occupied Rooms-Hotels  
Trend**

Month	Actual						Variance from FY 22-23		
	FY 17-18	FY 18-19	FY 19-20	FY 20-21	FY 21-22	FY 22-23	FY 23-24	Amount	%
July	411,428	390,141	373,085	231,075	354,307	336,973	363,069	26,096	7.7%
August	408,173	382,258	380,564	251,634	334,493	326,464	336,589	10,125	3.1%
September	390,243	367,585	352,969	252,545	317,760	333,546	347,513	13,967	4.2%
October	348,719	325,246	329,364	244,788	297,101	305,962	290,806	(15,156)	-5.0%
November	298,287	285,936	282,421	191,446	259,367	253,063	244,033	(9,030)	-3.6%
December	326,218	306,045	291,824	179,428	253,724	258,015	251,776	(6,239)	-2.4%
January	274,404	284,174	271,333	194,773	227,440	228,247	222,064	(6,183)	-2.7%
February	294,598	264,555	298,947	211,024	253,199	251,960	250,408	(1,552)	-0.6%
March	340,788	310,261	157,500	258,617	314,628	272,860	267,835	(5,025)	-1.8%
April	322,475	310,917	31,703	272,319	282,724	310,171	278,510	(31,661)	-10.2%
May	342,265	328,278	44,699	288,259	290,236	296,223	283,837	(12,386)	-4.2%
June	394,524	355,330	183,439	338,236	326,729	355,176	341,233	(13,943)	-3.9%
<b>Totals</b>	<b>4,152,122</b>	<b>3,910,726</b>	<b>2,997,848</b>	<b>2,914,144</b>	<b>3,511,708</b>	<b>3,528,660</b>	<b>3,477,673</b>	<b>(50,987)</b>	<b>-1.4%</b>

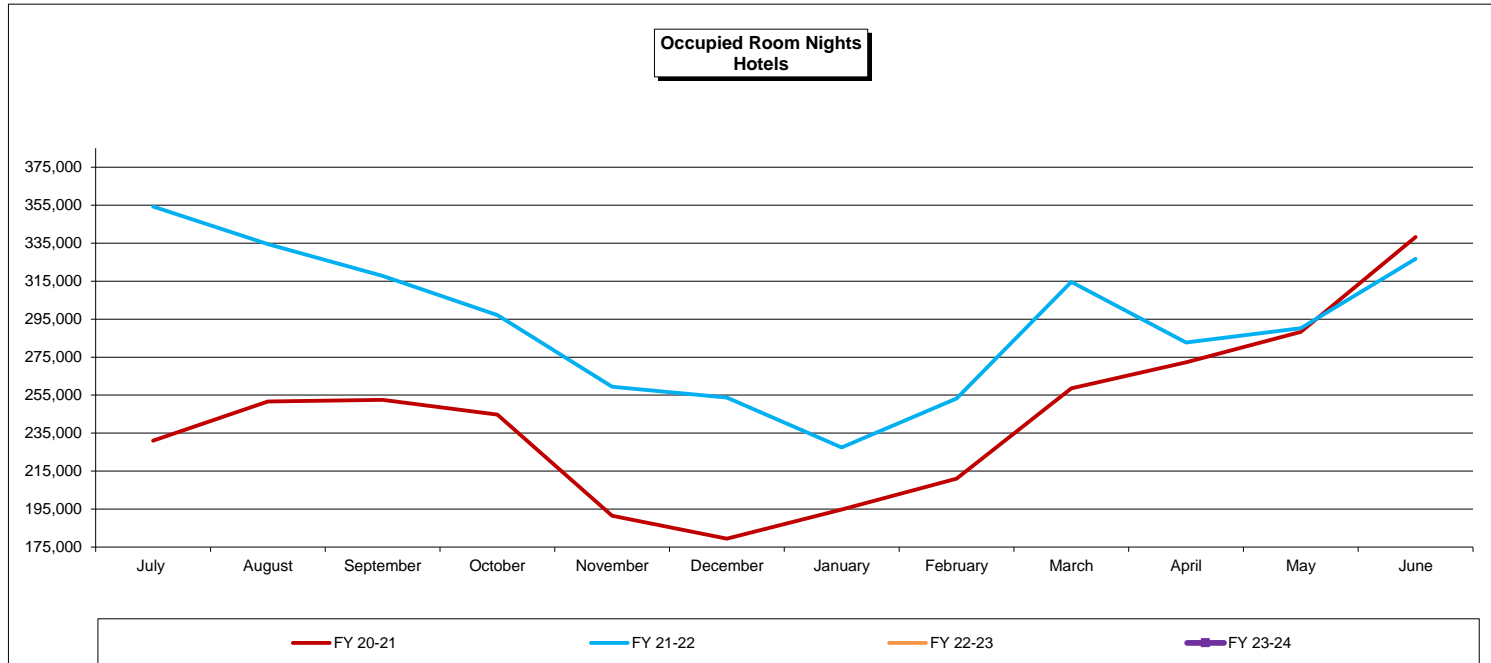

**Reno-Sparks Convention and Visitors Authority  
Occupied Rooms-Motels  
Trend**

Month	Actual						Variance from FY 22-23		
	FY 17-18	FY 18-19	FY 19-20	FY 20-21	FY 21-22	FY 22-23	FY 23-24	Amount	%
July	36,562	29,468	26,742	23,336	27,248	27,922	23,710	(4,212)	-15.1%
August	33,292	28,390	26,538	24,048	23,780	23,508	23,691	183	0.8%
September	30,166	27,269	25,683	22,864	21,552	22,968	24,818	1,850	8.1%
October	25,344	26,620	26,310	23,540	22,205	20,227	20,202	(25)	-0.1%
November	22,802	22,510	22,706	19,739	21,392	18,667	19,404	737	3.9%
December	23,064	22,898	23,142	20,493	24,840	18,611	19,977	1,366	7.3%
January	20,172	22,733	22,750	23,982	23,444	17,472	19,434	1,962	11.2%
February	22,042	20,859	23,633	21,569	23,192	18,038	18,337	299	1.7%
March	24,096	24,657	20,739	24,510	25,259	20,299	19,458	(841)	-4.1%
April	23,477	23,837	19,926	24,419	24,949	22,293	20,940	(1,353)	-6.1%
May	28,647	25,460	22,580	24,581	25,486	21,018	20,391	(627)	-3.0%
June	27,516	25,984	22,339	27,219	26,263	22,473	22,245	(228)	-1.0%
<b>Totals</b>	<b>317,180</b>	<b>300,685</b>	<b>283,088</b>	<b>280,300</b>	<b>289,610</b>	<b>253,496</b>	<b>252,607</b>	<b>(889)</b>	<b>-0.4%</b>

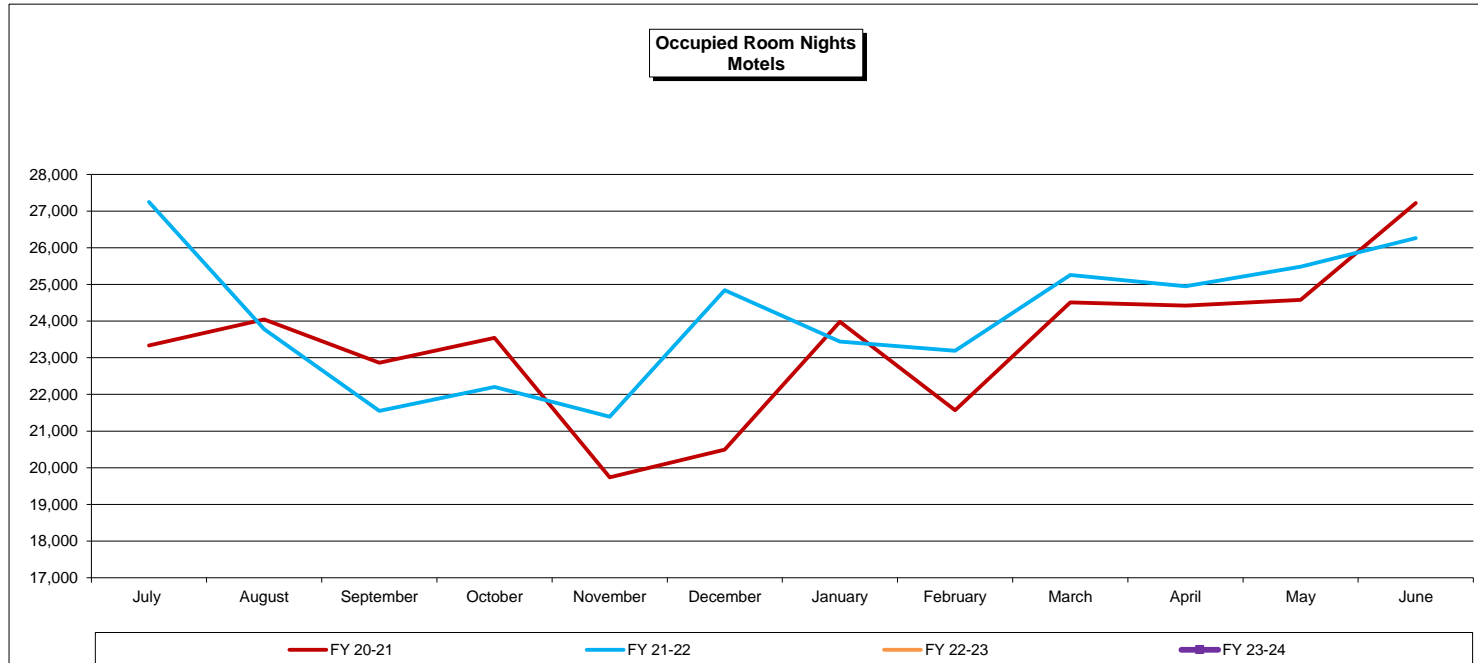

**Reno-Sparks Convention and Visitors Authority  
Occupied Rooms-28 Day Motels  
Trend**

Month	Actual						Variance from FY 22-23		
	FY 17-18	FY 18-19	FY 19-20	FY 20-21	FY 21-22	FY 22-23	FY 23-24	Amount	%
July	87,126	78,044	74,906	67,351	68,981	60,306	57,933	(2,373)	-3.9%
August	87,438	79,909	75,771	65,757	64,041	59,683	58,722	(961)	-1.6%
September	82,878	75,487	71,466	63,964	62,302	57,016	55,339	(1,677)	-2.9%
October	80,104	76,737	73,737	66,644	62,997	58,098	54,241	(3,857)	-6.6%
November	77,951	76,089	71,765	63,059	58,297	55,214	52,790	(2,424)	-4.4%
December	83,119	77,622	70,525	63,815	59,144	56,553	54,632	(1,921)	-3.4%
January	78,688	76,636	70,216	63,779	57,764	56,906	51,842	(5,064)	-8.9%
February	73,411	69,577	65,611	59,631	53,573	51,715	49,213	(2,502)	-4.8%
March	81,972	76,622	66,559	65,908	59,895	57,886	52,868	(5,018)	-8.7%
April	77,359	73,586	63,943	65,389	58,530	55,209	51,601	(3,608)	-6.5%
May	80,336	77,341	68,922	67,446	58,913	57,580	53,618	(3,962)	-6.9%
June	79,192	74,437	66,665	66,436	59,105	56,994	51,408	(5,586)	-9.8%
<b>Totals</b>	<b>969,574</b>	<b>912,087</b>	<b>840,086</b>	<b>779,179</b>	<b>723,542</b>	<b>683,160</b>	<b>644,207</b>	<b>(38,953)</b>	<b>-5.7%</b>

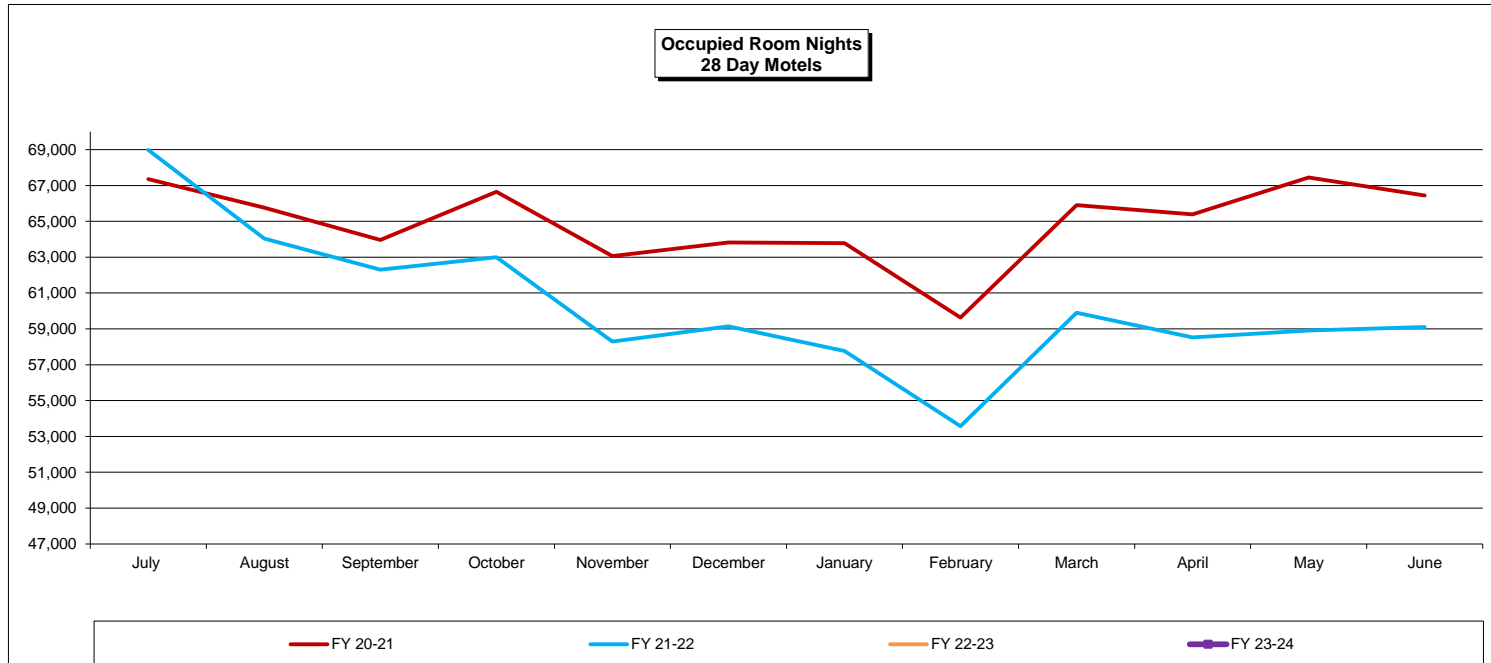

**Reno-Sparks Convention and Visitors Authority  
Occupied Spaces-RV Parks  
Trend**

Month	Actual						Variance from FY 22-23		
	FY 17-18	FY 18-19	FY 19-20	FY 20-21	FY 21-22	FY 22-23	FY 23-24	Amount	%
July	41,037	40,850	34,807	33,671	36,066	32,132	30,780	(1,352)	-4.2%
August	41,601	42,342	36,208	32,919	35,306	32,224	31,303	(921)	-2.9%
September	43,655	44,237	35,363	34,501	35,023	33,205	33,550	345	1.0%
October	40,650	39,937	33,683	34,978	32,011	31,983	29,021	(2,962)	-9.3%
November	35,823	36,617	30,807	29,490	27,922	25,538	27,061	1,523	6.0%
December	36,618	35,516	29,195	29,580	26,976	26,022	24,656	(1,366)	-5.2%
January	36,030	35,305	28,725	30,743	26,188	25,053	25,065	12	0.0%
February	33,676	32,167	28,503	26,895	24,881	22,841	23,587	746	3.3%
March	39,305	37,611	30,403	32,355	28,945	26,548	25,920	(628)	-2.4%
April	39,523	39,443	27,674	33,388	30,509	27,142	27,489	347	1.3%
May	41,569	38,540	32,127	35,128	31,102	29,760	30,145	385	1.3%
June	41,672	39,538	30,705	35,687	30,683	31,077	30,369	(708)	-2.3%
<b>Totals</b>	<b>471,159</b>	<b>462,103</b>	<b>378,200</b>	<b>389,335</b>	<b>365,612</b>	<b>343,525</b>	<b>338,946</b>	<b>(4,579)</b>	<b>-1.3%</b>

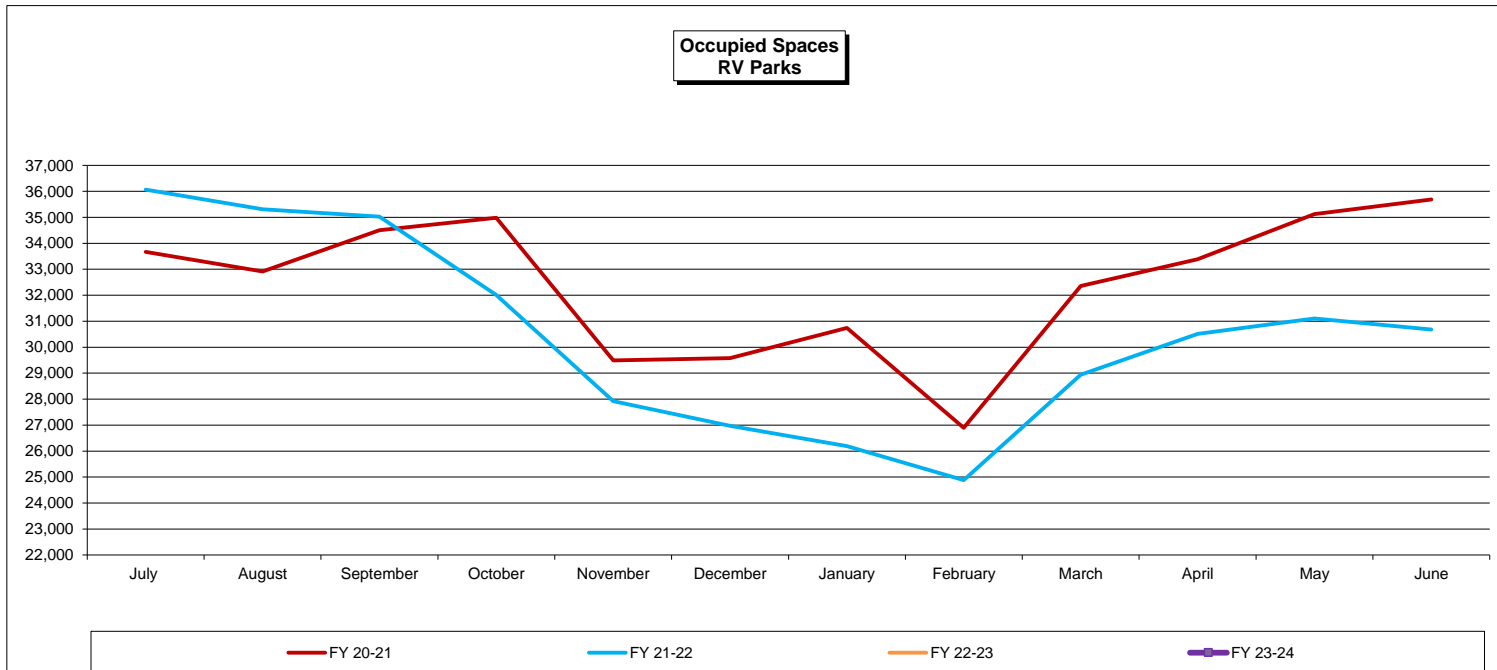

**Reno-Sparks Convention and Visitors Authority  
Occupied Rooms-Vacation Rentals  
Trend**

Month	Actual						Variance from FY 22-23		
	FY 17-18	FY 18-19	FY 19-20	FY 20-21	FY 21-22	FY 22-23	FY 23-24	Amount	%
July	15,378	17,270	18,064	23,478	23,636	25,241	31,869	6,628	26.3%
August	14,602	15,473	17,007	24,239	18,365	23,055	27,624	4,569	24.9%
September	12,298	12,983	14,615	17,432	16,530	22,472	25,731	3,259	19.7%
October	12,040	12,155	14,388	21,316	18,860	22,686	22,272	(414)	-2.2%
November	12,909	12,979	14,954	19,518	20,787	22,145	23,057	912	4.4%
December	13,245	14,520	17,255	21,714	22,685	24,942	23,707	(1,235)	-5.4%
January	14,520	18,888	20,245	25,356	25,909	27,694	28,739	1,045	4.0%
February	13,321	14,950	17,671	21,764	23,649	25,297	27,717	2,420	10.2%
March	14,797	16,072	10,782	24,891	25,000	25,074	29,569	4,495	18.0%
April	11,988	14,069	6,924	23,090	22,410	23,962	25,780	1,818	8.1%
May	13,204	15,265	15,977	23,185	21,394	23,980	28,843	4,863	22.7%
June	13,940	14,965	22,620	21,921	22,189	26,053	26,010	(43)	-0.2%
<b>Totals</b>	<b>162,242</b>	<b>179,589</b>	<b>190,502</b>	<b>267,904</b>	<b>261,414</b>	<b>292,601</b>	<b>320,918</b>	<b>28,317</b>	<b>9.7%</b>

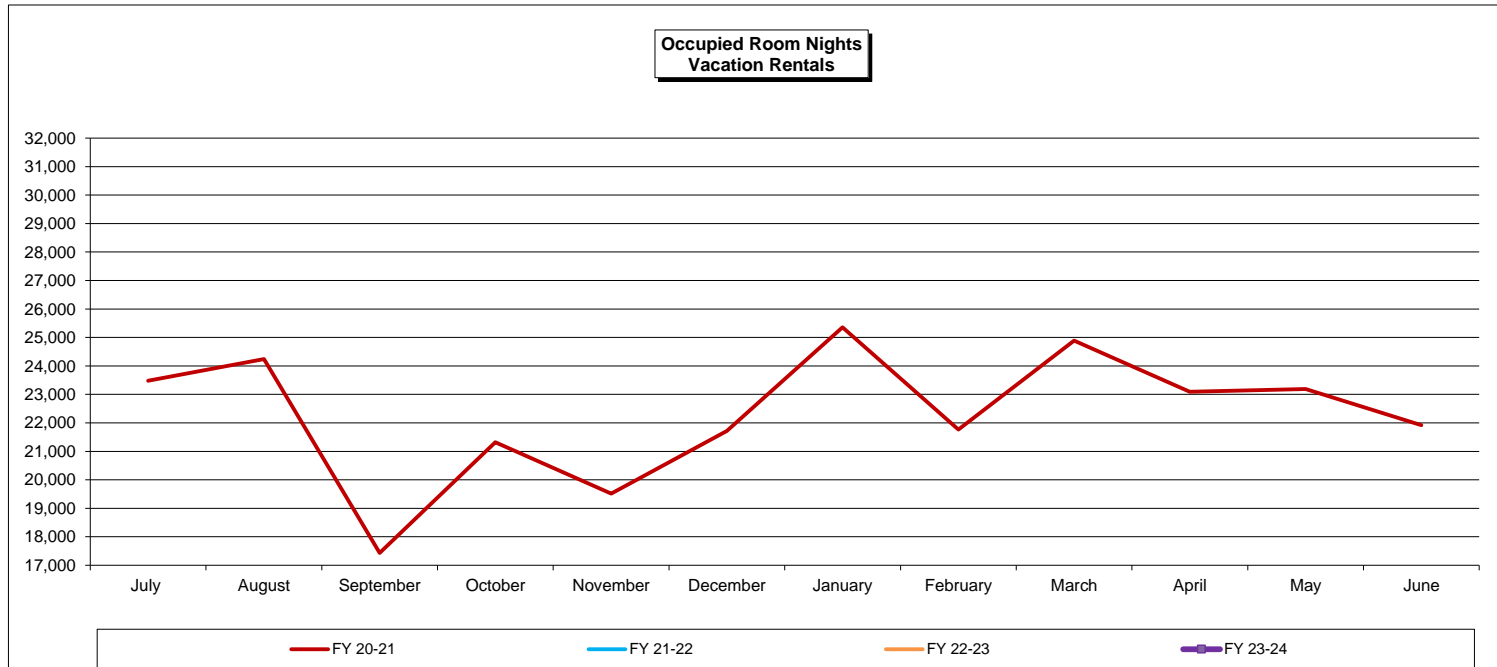

**Reno-Sparks Convention and Visitors Authority  
Occupied Rooms-Timeshares  
Trend**

Month	Actual							Variance from FY 22-23	
	FY 17-18	FY 18-19	FY 19-20	FY 20-21	FY 21-22	FY 22-23	FY 23-24	Amount	%
July	6,772	3,852	3,424	1,928	2,805	2,653	4,593	1,940	73.1%
August	6,709	3,143	3,361	2,389	2,219	2,214	4,026	1,812	81.8%
September	5,602	3,113	2,632	2,257	1,940	2,253	3,494	1,241	55.1%
October	4,969	3,039	2,539	2,040	2,021	2,174	3,086	912	42.0%
November	4,227	2,531	4,270	1,200	1,766	1,247	2,282	1,035	83.0%
December	4,318	2,572	4,436	1,276	1,944	1,756	3,038	1,282	73.0%
January	4,255	2,825	2,141	2,026	1,976	1,790	4,478	2,688	150.2%
February	4,374	2,666	2,461	2,110	2,475	5,064	2,970	(2,094)	-41.4%
March	4,547	3,241	1,034	2,603	2,311	5,137	4,093	(1,044)	-20.3%
April	5,002	2,264	29	2,468	1,789	3,505	3,193	(312)	-8.9%
May	4,321	2,282	271	2,080	2,021	3,170	3,317	147	4.6%
June	3,795	3,191	1,406	2,839	2,582	3,952	3,949	(3)	-0.1%
<b>Totals</b>	<b>58,891</b>	<b>34,719</b>	<b>28,004</b>	<b>25,216</b>	<b>25,849</b>	<b>34,915</b>	<b>42,519</b>	<b>7,604</b>	<b>21.8%</b>

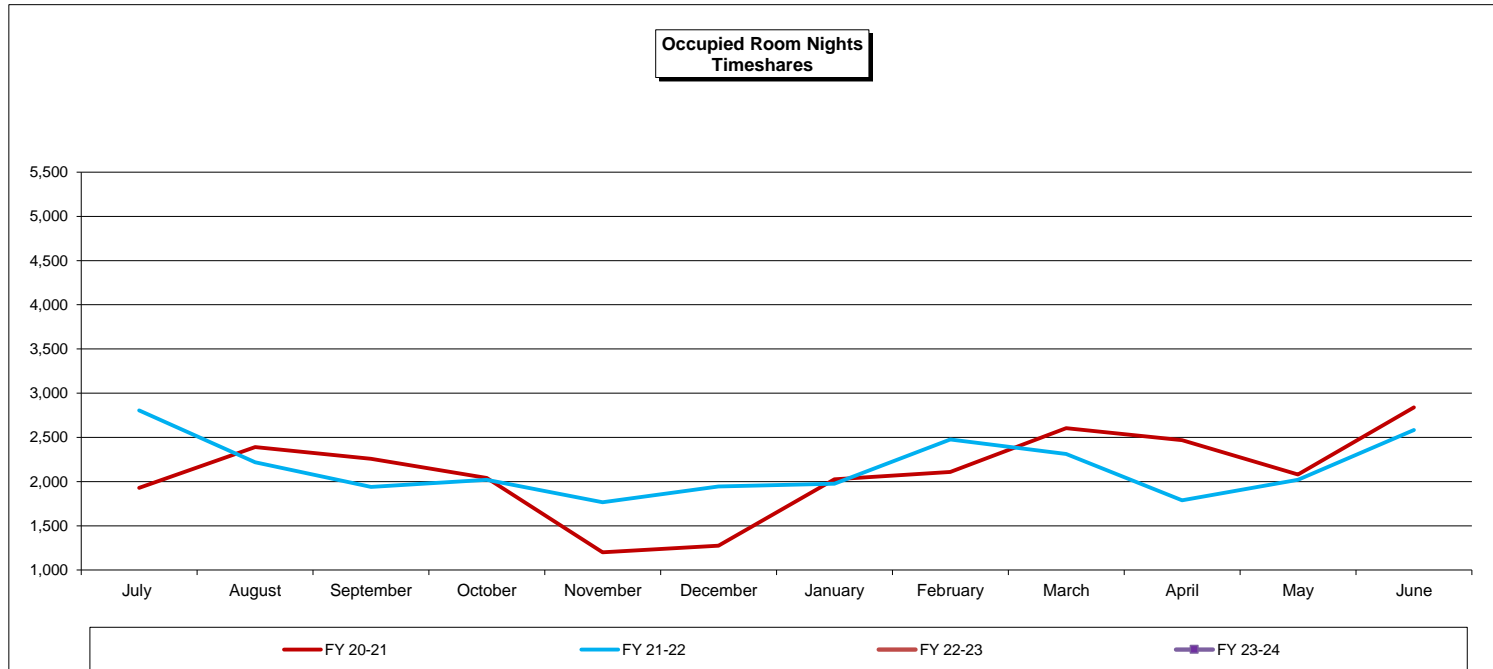

**Reno-Sparks Convention and Visitors Authority  
Occupied Rooms-Homeowner Rentals  
Trend**

Month	Actual							Variance from FY 22-23	
	FY 17-18	FY 18-19	FY 19-20	FY 20-21	FY 21-22	FY 22-23	FY 23-24	Amount	%
July	-	-	-	-	-	-	-	-	0.0%
August	-	-	-	-	-	-	-	-	0.0%
September	6,253	5,595	6,318	6,447	5,934	4,567	4,564	(3)	-0.1%
October	-	-	-	-	-	-	-	-	0.0%
November	-	-	-	-	-	-	-	-	0.0%
December	3,070	2,326	2,798	3,652	3,208	2,914	2,348	(566)	-19.4%
January	-	-	-	-	-	-	-	-	0.0%
February	-	-	-	-	280	-	-	-	0.0%
March	3,435	3,199	2,785	4,302	4,150	3,486	2,565	(921)	-26.4%
April	-	-	-	-	200	-	-	-	0.0%
May	-	-	-	-	-	-	-	-	0.0%
June	3,344	3,071	2,054	4,720	3,051	3,258	2,447	(811)	-24.9%
<b>Totals</b>	<b>16,102</b>	<b>14,191</b>	<b>13,955</b>	<b>19,121</b>	<b>16,823</b>	<b>14,225</b>	<b>11,924</b>	<b>(2,301)</b>	<b>0.0%</b>

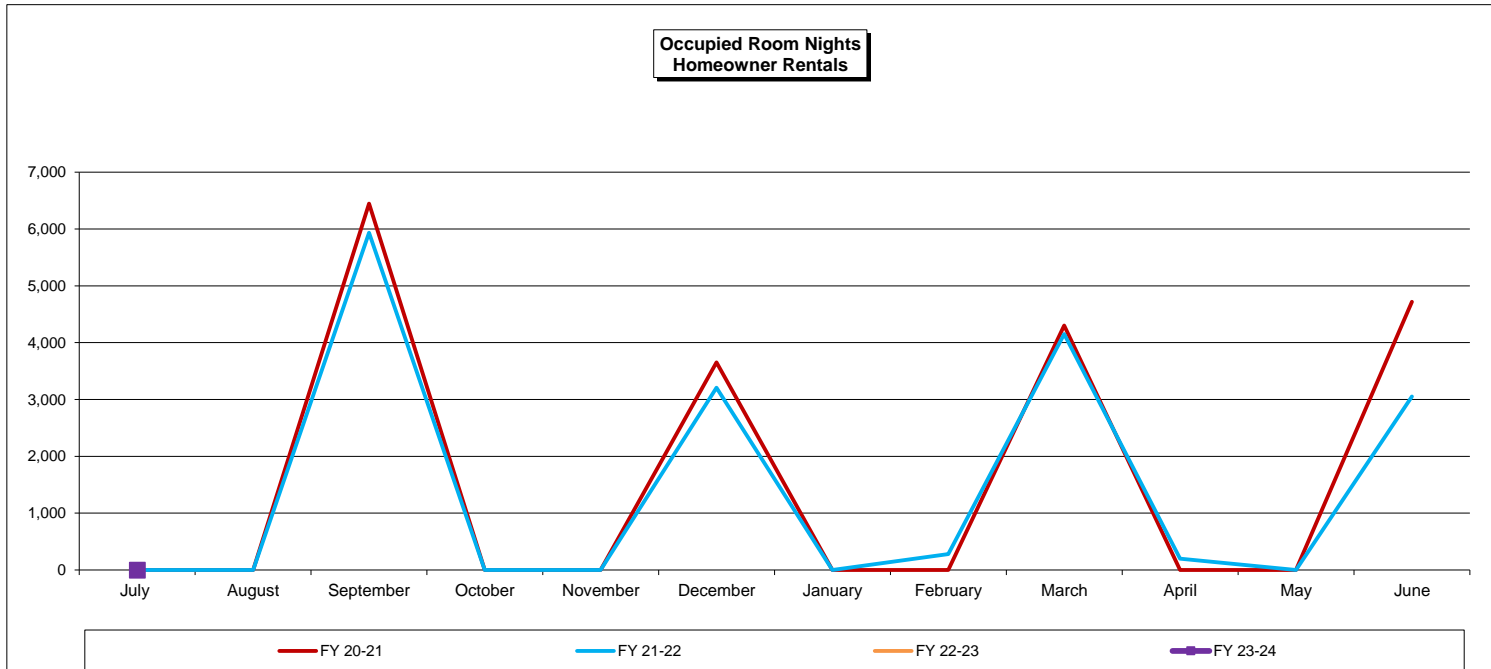



**Reno-Sparks Convention and Visitors Authority  
Average Cash Rates-Consolidated Summary  
Trend**

Month	Actual						Variance from FY 22-23		
	FY 17-18	FY 18-19	FY 19-20	FY 20-21	FY 21-22	FY 22-23	FY 23-24	Amount	%
July	\$ 109.51	\$ 119.24	\$ 125.64	\$ 121.00	\$ 161.94	\$ 163.07	\$ 162.64	\$ (0.43)	-0.3%
August	\$ 116.38	\$ 129.42	\$ 138.98	\$ 121.77	\$ 152.27	\$ 164.33	\$ 170.02	\$ 5.69	3.7%
September	\$ 114.13	\$ 126.90	\$ 129.98	\$ 124.47	\$ 139.27	\$ 164.08	\$ 169.17	\$ 5.09	3.7%
October	\$ 95.37	\$ 105.41	\$ 111.40	\$ 113.46	\$ 130.83	\$ 139.39	\$ 132.07	\$ (7.32)	-5.6%
November	\$ 90.28	\$ 101.82	\$ 105.13	\$ 104.21	\$ 123.24	\$ 128.87	\$ 125.34	\$ (3.53)	-2.9%
December	\$ 99.22	\$ 109.61	\$ 111.38	\$ 112.94	\$ 134.40	\$ 136.28	\$ 135.23	\$ (1.05)	-0.8%
January	\$ 94.59	\$ 113.19	\$ 113.51	\$ 116.50	\$ 133.00	\$ 135.78	\$ 133.10	\$ (2.68)	-2.0%
February	\$ 98.36	\$ 110.54	\$ 120.36	\$ 123.93	\$ 138.66	\$ 138.62	\$ 140.75	\$ 2.13	1.5%
March	\$ 96.14	\$ 108.90	\$ 100.51	\$ 120.82	\$ 128.21	\$ 129.94	\$ 130.94	\$ 1.00	0.8%
April	\$ 109.06	\$ 116.97	\$ 69.95	\$ 132.73	\$ 149.87	\$ 159.72	\$ 155.41	\$ (4.31)	-2.9%
May	\$ 108.47	\$ 118.50	\$ 82.41	\$ 129.77	\$ 143.88	\$ 143.48	\$ 141.19	\$ (2.29)	-1.6%
June	\$ 109.40	\$ 116.35	\$ 116.13	\$ 141.86	\$ 154.27	\$ 153.48	\$ 148.79	\$ (4.69)	-3.0%
<b>Totals</b>	<b>\$ 104.41</b>	<b>\$ 115.53</b>	<b>\$ 117.28</b>	<b>\$ 123.59</b>	<b>\$ 141.90</b>	<b>\$ 147.86</b>	<b>\$ 147.50</b>	<b>\$ (0.36)</b>	<b>-0.2%</b>

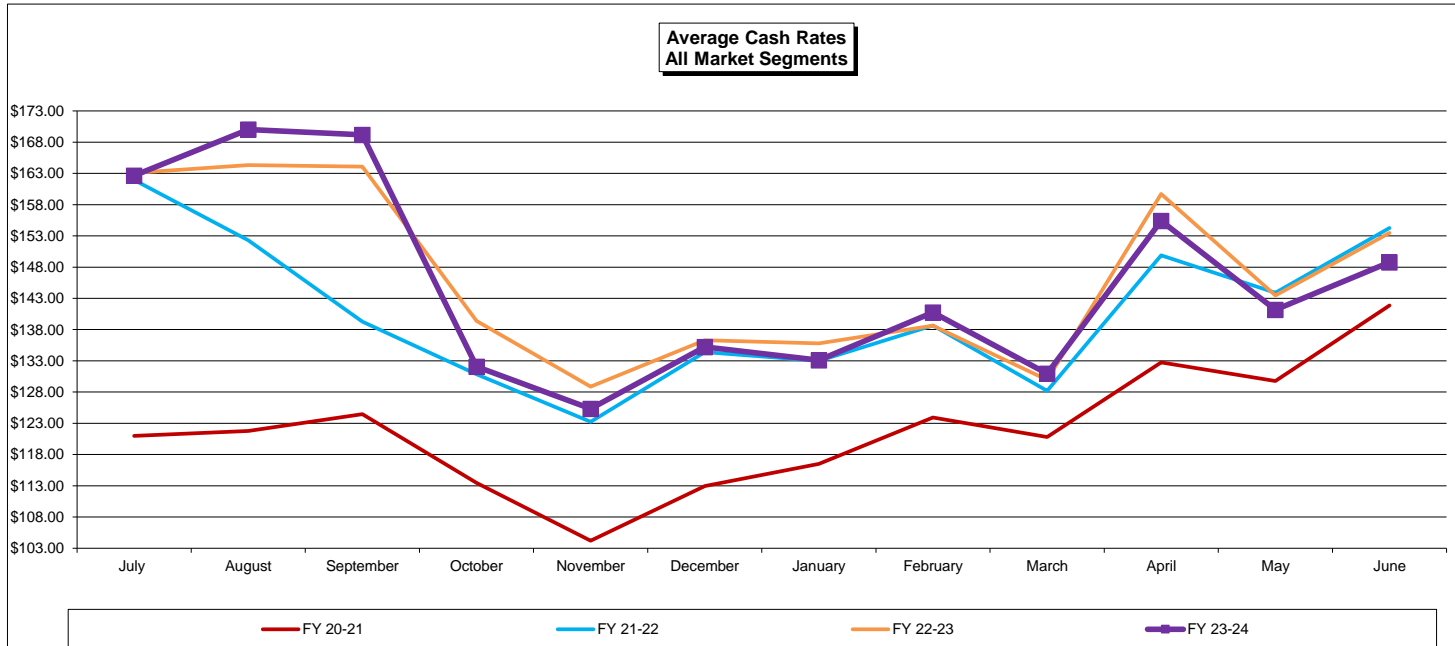

**Reno-Sparks Convention and Visitors Authority  
Average Cash Rates-Hotels  
Trend**

Month	Actual							Variance from FY 22-23	
	FY 17-18	FY 18-19	FY 19-20	FY 20-21	FY 21-22	FY 22-23	FY 23-24	Amount	%
July	\$ 115.13	\$ 124.29	\$ 131.25	\$ 123.54	\$ 168.97	\$ 167.60	\$ 165.82	\$ (1.78)	-1.1%
August	\$ 123.08	\$ 136.42	\$ 146.67	\$ 124.91	\$ 160.54	\$ 168.44	\$ 176.32	\$ 7.88	4.7%
September	\$ 120.35	\$ 134.37	\$ 136.77	\$ 125.90	\$ 146.02	\$ 170.66	\$ 177.57	\$ 6.91	4.0%
October	\$ 101.48	\$ 113.17	\$ 118.39	\$ 118.73	\$ 136.90	\$ 145.39	\$ 136.62	\$ (8.77)	-6.0%
November	\$ 94.96	\$ 106.67	\$ 111.42	\$ 106.22	\$ 125.82	\$ 130.46	\$ 128.17	\$ (2.29)	-1.8%
December	\$ 101.94	\$ 111.52	\$ 112.66	\$ 110.24	\$ 134.62	\$ 133.46	\$ 134.73	\$ 1.27	1.0%
January	\$ 96.33	\$ 115.91	\$ 114.24	\$ 112.30	\$ 129.38	\$ 129.44	\$ 132.24	\$ 2.80	2.2%
February	\$ 102.52	\$ 114.32	\$ 125.63	\$ 122.22	\$ 139.80	\$ 140.20	\$ 140.65	\$ 0.45	0.3%
March	\$ 99.59	\$ 112.65	\$ 110.21	\$ 119.15	\$ 129.49	\$ 133.04	\$ 131.20	\$ (1.84)	-1.4%
April	\$ 116.42	\$ 123.86	\$ 89.66	\$ 138.01	\$ 159.23	\$ 168.02	\$ 164.44	\$ (3.58)	-2.1%
May	\$ 117.00	\$ 126.69	\$ 97.62	\$ 134.60	\$ 151.83	\$ 148.91	\$ 146.73	\$ (2.18)	-1.5%
June	\$ 114.17	\$ 122.69	\$ 117.20	\$ 146.04	\$ 159.59	\$ 158.03	\$ 151.26	\$ (6.77)	-4.3%
<b>Totals</b>	<b>\$ 109.60</b>	<b>\$ 121.09</b>	<b>\$ 123.59</b>	<b>\$ 125.64</b>	<b>\$ 146.66</b>	<b>\$ 151.29</b>	<b>\$ 151.30</b>	<b>\$ 0.01</b>	<b>0.0%</b>

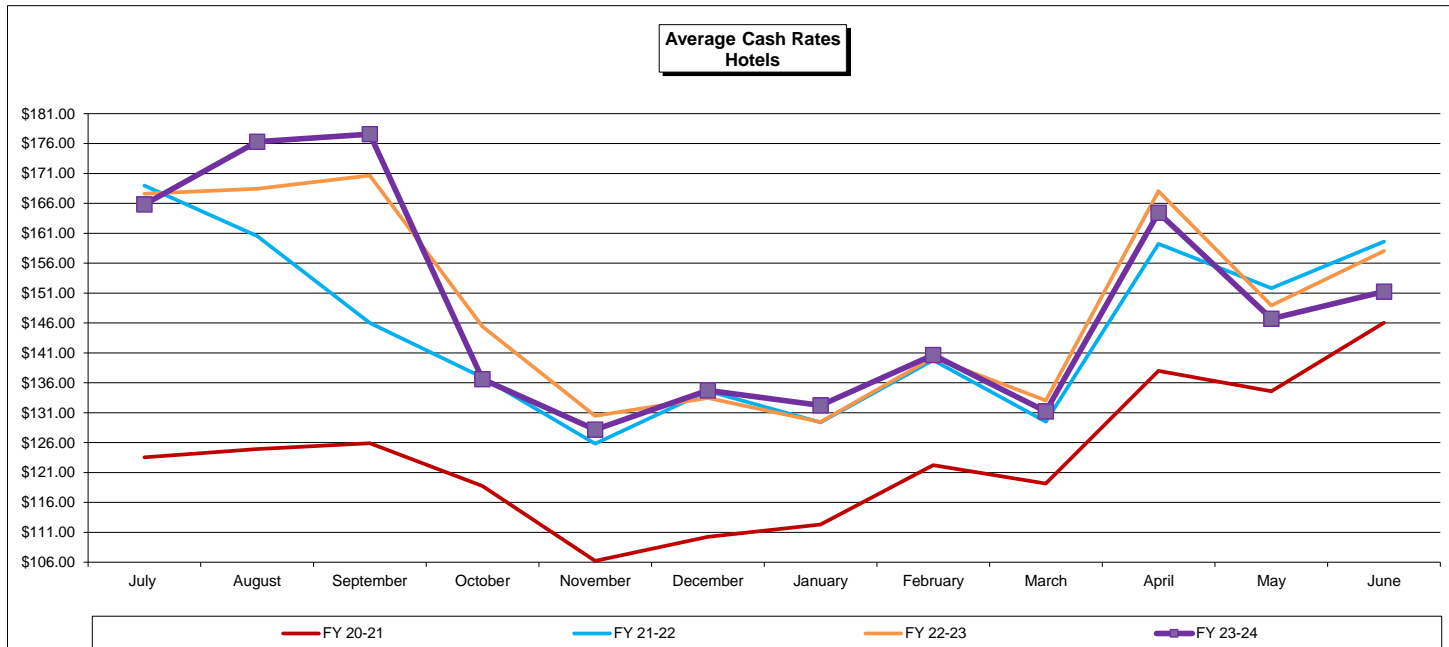

**Reno-Sparks Convention and Visitors Authority  
Average Cash Rates-Motels  
Trend**

Month	Actual							Variance from FY 22-23	
	FY 17-18	FY 18-19	FY 19-20	FY 20-21	FY 21-22	FY 22-23	FY 23-24	Amount	%
July	\$ 62.93	\$ 64.92	\$ 66.81	\$ 65.86	\$ 108.93	\$ 93.04	\$ 97.83	\$ 4.79	5.1%
August	\$ 70.51	\$ 74.54	\$ 81.18	\$ 66.28	\$ 93.56	\$ 103.21	\$ 100.09	\$ (3.12)	-3.0%
September	\$ 71.54	\$ 74.35	\$ 70.80	\$ 66.52	\$ 85.84	\$ 102.08	\$ 98.32	\$ (3.76)	-3.7%
October	\$ 53.60	\$ 55.88	\$ 56.11	\$ 62.41	\$ 74.92	\$ 74.14	\$ 73.29	\$ (0.85)	-1.1%
November	\$ 50.03	\$ 55.56	\$ 53.12	\$ 57.07	\$ 64.79	\$ 65.55	\$ 66.74	\$ 1.19	1.8%
December	\$ 53.79	\$ 57.58	\$ 56.36	\$ 60.27	\$ 66.75	\$ 69.57	\$ 72.66	\$ 3.09	4.4%
January	\$ 47.31	\$ 54.35	\$ 54.00	\$ 61.64	\$ 65.45	\$ 70.75	\$ 65.24	\$ (5.51)	-7.8%
February	\$ 49.67	\$ 56.61	\$ 58.97	\$ 63.10	\$ 72.66	\$ 70.21	\$ 76.11	\$ 5.90	8.4%
March	\$ 54.42	\$ 53.88	\$ 53.82	\$ 65.21	\$ 72.94	\$ 67.77	\$ 66.56	\$ (1.21)	-1.8%
April	\$ 57.17	\$ 60.83	\$ 52.37	\$ 72.15	\$ 81.34	\$ 87.88	\$ 79.07	\$ (8.81)	-10.0%
May	\$ 53.89	\$ 61.19	\$ 56.72	\$ 74.88	\$ 82.47	\$ 85.13	\$ 76.06	\$ (9.07)	-10.7%
June	\$ 61.86	\$ 59.88	\$ 58.96	\$ 88.30	\$ 90.74	\$ 86.99	\$ 83.28	\$ (3.71)	-4.3%
<b>Totals</b>	<b>\$ 58.40</b>	<b>\$ 61.37</b>	<b>\$ 60.70</b>	<b>\$ 67.76</b>	<b>\$ 80.74</b>	<b>\$ 82.87</b>	<b>\$ 80.78</b>	<b>\$ (2.09)</b>	<b>-2.5%</b>

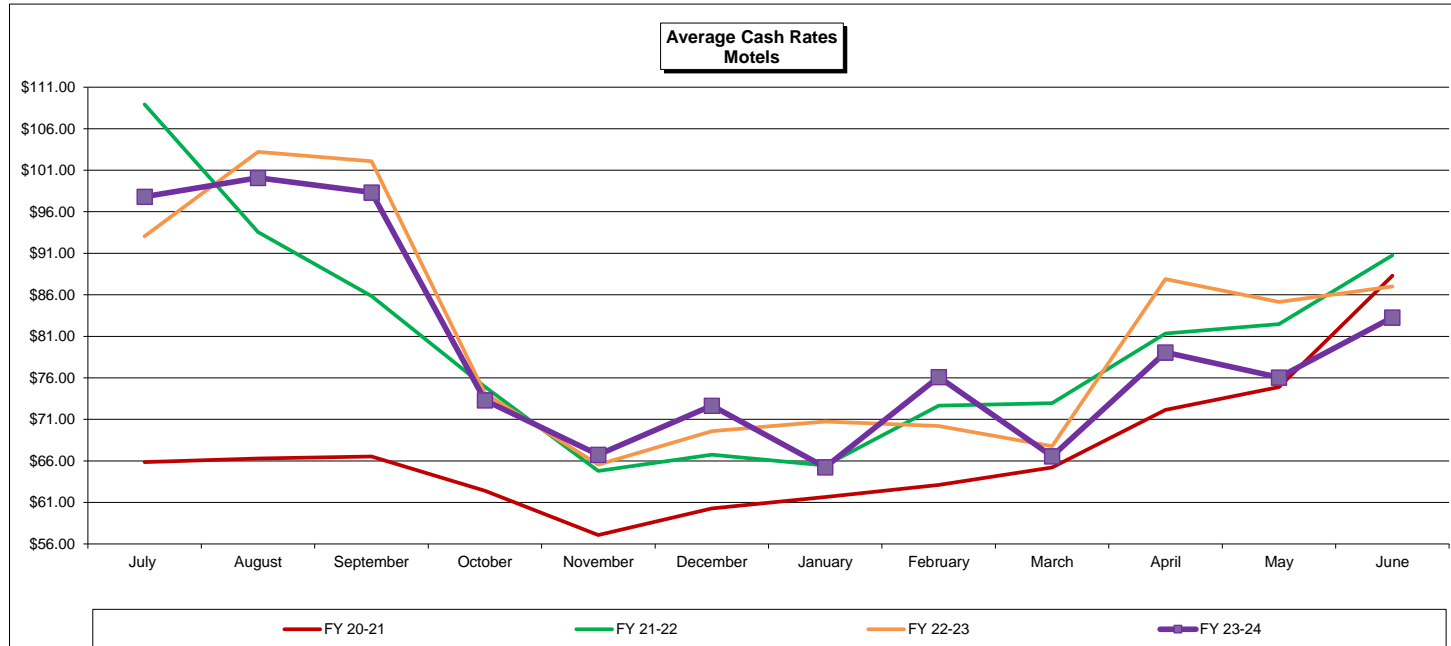

**Reno-Sparks Convention and Visitors Authority**  
**Average Cash Rates-28 Day Motels**  
**Trend**

Month	Actual						Variance from FY 22-23		
	FY 17-18	FY 18-19	FY 19-20	FY 20-21	FY 21-22	FY 22-23	FY 23-24	Amount	%
July	\$ 40.44	\$ 40.79	\$ 44.01	\$ 41.79	\$ 60.17	\$ 46.84	\$ 48.20	\$ 1.36	2.9%
August	\$ 41.76	\$ 46.84	\$ 54.08	\$ 45.66	\$ 60.70	\$ 52.90	\$ 49.03	\$ (3.87)	-7.3%
September	\$ 43.49	\$ 45.89	\$ 48.98	\$ 45.23	\$ 60.47	\$ 53.13	\$ 54.49	\$ 1.36	2.6%
October	\$ 38.12	\$ 37.47	\$ 42.43	\$ 47.03	\$ 51.79	\$ 44.69	\$ 47.24	\$ 2.55	5.7%
November	\$ 36.00	\$ 38.54	\$ 40.01	\$ 39.34	\$ 47.58	\$ 44.20	\$ 45.44	\$ 1.24	2.8%
December	\$ 35.55	\$ 40.05	\$ 40.90	\$ 39.78	\$ 40.60	\$ 46.36	\$ 45.92	\$ (0.44)	-0.9%
January	\$ 32.39	\$ 32.07	\$ 40.80	\$ 43.89	\$ 40.11	\$ 42.96	\$ 45.82	\$ 2.86	6.7%
February	\$ 36.23	\$ 37.34	\$ 42.02	\$ 46.36	\$ 42.93	\$ 46.95	\$ 44.45	\$ (2.50)	-5.3%
March	\$ 36.43	\$ 39.59	\$ 36.36	\$ 48.64	\$ 41.94	\$ 46.96	\$ 44.88	\$ (2.08)	-4.4%
April	\$ 39.94	\$ 43.04	\$ 39.66	\$ 51.16	\$ 44.90	\$ 46.87	\$ 47.40	\$ 0.53	1.1%
May	\$ 41.66	\$ 44.55	\$ 34.18	\$ 51.47	\$ 48.47	\$ 47.12	\$ 48.39	\$ 1.27	2.7%
June	\$ 41.83	\$ 40.91	\$ 37.57	\$ 50.71	\$ 43.93	\$ 49.29	\$ 47.74	\$ (1.55)	-3.1%
<b>Totals</b>	<b>\$ 38.87</b>	<b>\$ 40.80</b>	<b>\$ 42.17</b>	<b>\$ 46.34</b>	<b>\$ 49.95</b>	<b>\$ 47.47</b>	<b>\$ 47.53</b>	<b>\$ 0.06</b>	<b>0.1%</b>

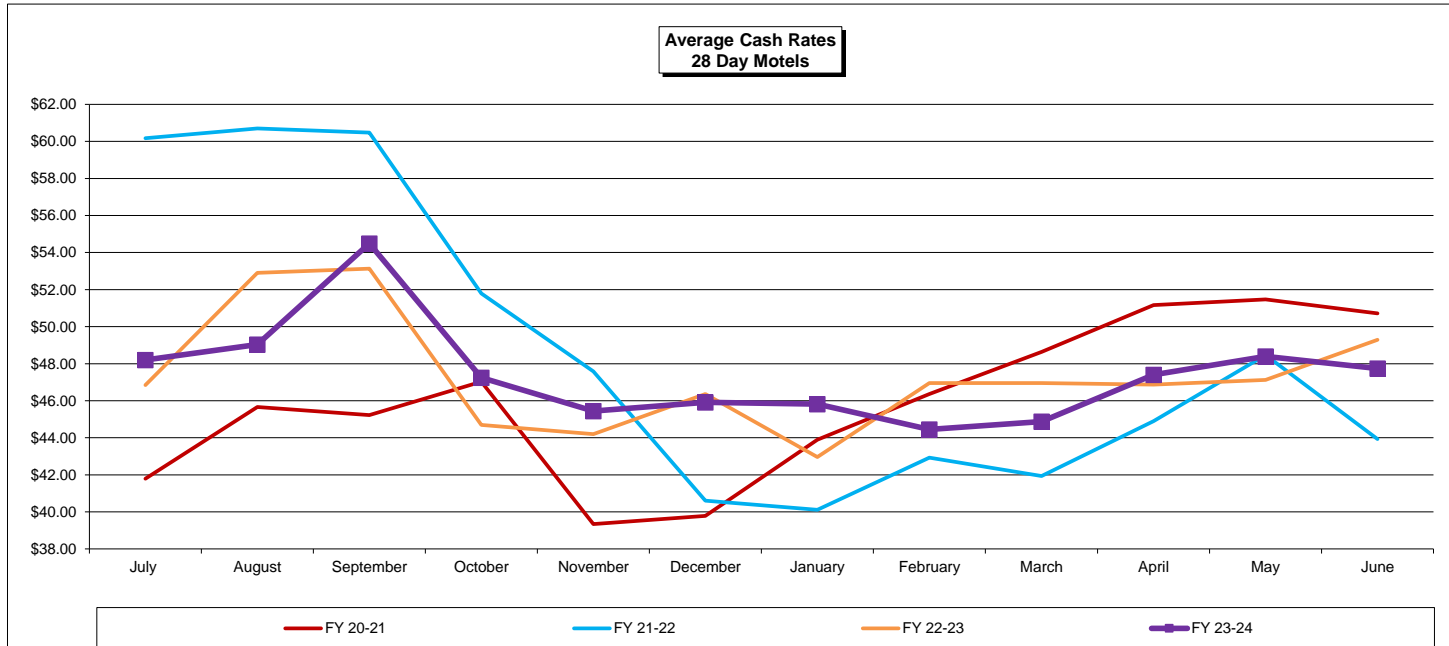

**Reno-Sparks Convention and Visitors Authority**  
**Average Cash Rates-RV Parks**  
**Trend**

Month	Actual							Variance from FY 22-23	
	FY 17-18	FY 18-19	FY 19-20	FY 20-21	FY 21-22	FY 22-23	FY 23-24	Amount	%
July	\$ 37.70	\$ 39.83	\$ 36.81	\$ 41.65	\$ 43.37	\$ 53.63	\$ 59.74	\$ 6.11	11.4%
August	\$ 42.36	\$ 43.29	\$ 43.63	\$ 42.25	\$ 49.22	\$ 58.55	\$ 70.99	\$ 12.44	21.2%
September	\$ 39.03	\$ 35.28	\$ 39.57	\$ 38.99	\$ 37.07	\$ 53.28	\$ 60.81	\$ 7.53	14.1%
October	\$ 38.98	\$ 31.61	\$ 35.23	\$ 37.75	\$ 43.34	\$ 48.81	\$ 49.13	\$ 0.32	0.7%
November	\$ 28.52	\$ 32.18	\$ 35.63	\$ 31.90	\$ 38.53	\$ 56.92	\$ 30.07	\$ (26.85)	-47.2%
December	\$ 35.49	\$ 29.32	\$ 34.00	\$ 31.25	\$ 36.81	\$ 45.39	\$ 35.70	\$ (9.69)	-21.3%
January	\$ 45.01	\$ 47.91	\$ 60.12	\$ 31.59	\$ 39.82	\$ 42.39	\$ 39.33	\$ (3.06)	-7.2%
February	\$ 46.88	\$ 52.56	\$ 43.89	\$ 63.05	\$ 44.00	\$ 42.32	\$ 36.96	\$ (5.36)	-12.7%
March	\$ 43.75	\$ 63.12	\$ 37.62	\$ 43.85	\$ 32.43	\$ 38.28	\$ 46.38	\$ 8.10	21.2%
April	\$ 44.46	\$ 50.72	\$ 19.00	\$ 55.99	\$ 44.13	\$ 58.21	\$ 49.66	\$ (8.55)	-14.7%
May	\$ 38.81	\$ 38.88	\$ 33.60	\$ 46.71	\$ 49.74	\$ 59.01	\$ 53.81	\$ (5.20)	-8.8%
June	\$ 38.81	\$ 37.14	\$ 43.56	\$ 43.32	\$ 49.96	\$ 53.11	\$ 56.99	\$ 3.88	7.3%
<b>Totals</b>	<b>\$ 39.72</b>	<b>\$ 39.89</b>	<b>\$ 38.91</b>	<b>\$ 42.48</b>	<b>\$ 43.29</b>	<b>\$ 52.86</b>	<b>\$ 54.60</b>	<b>\$ 1.74</b>	<b>3.3%</b>

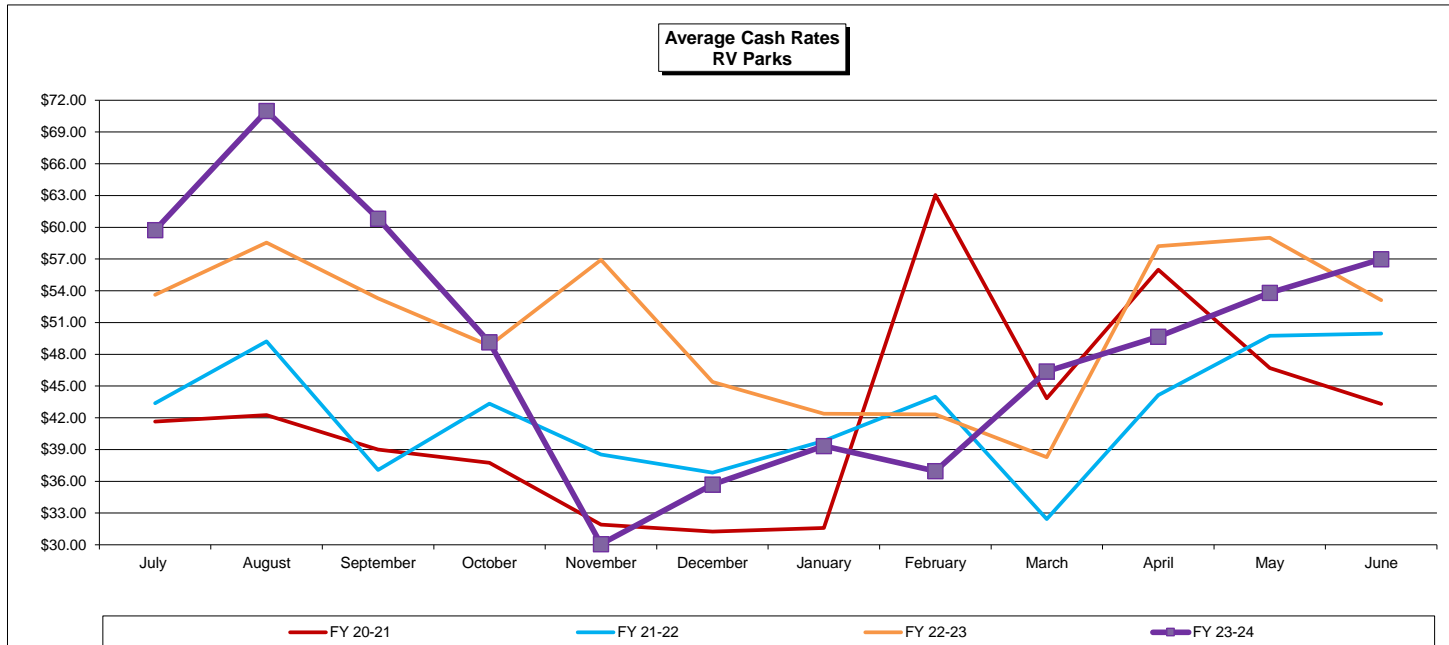

**Reno-Sparks Convention and Visitors Authority**  
**Average Cash Rates-Vacation Rentals**  
**Trend**

Month	Actual							Variance from FY 22-23	
	FY 17-18	FY 18-19	FY 19-20	FY 20-21	FY 21-22	FY 22-23	FY 23-24	Amount	%
July	\$ 319.21	\$ 294.75	\$ 284.40	\$ 263.32	\$ 310.74	\$ 304.97	\$ 281.70	\$ (23.27)	-7.6%
August	\$ 306.45	\$ 285.67	\$ 277.38	\$ 258.74	\$ 276.31	\$ 294.25	\$ 265.96	\$ (28.29)	-9.6%
September	\$ 263.37	\$ 236.07	\$ 224.88	\$ 321.71	\$ 203.84	\$ 224.95	\$ 229.56	\$ 4.61	2.0%
October	\$ 226.09	\$ 207.63	\$ 214.26	\$ 226.56	\$ 247.99	\$ 222.39	\$ 211.60	\$ (10.79)	-4.9%
November	\$ 226.23	\$ 230.50	\$ 193.34	\$ 221.94	\$ 258.13	\$ 223.49	\$ 219.02	\$ (4.47)	-2.0%
December	\$ 250.96	\$ 247.96	\$ 254.68	\$ 236.09	\$ 254.62	\$ 236.39	\$ 237.39	\$ 1.00	0.4%
January	\$ 275.56	\$ 255.13	\$ 257.46	\$ 289.45	\$ 291.50	\$ 274.76	\$ 235.35	\$ (39.41)	-14.3%
February	\$ 229.54	\$ 216.65	\$ 210.29	\$ 269.45	\$ 267.43	\$ 232.47	\$ 225.86	\$ (6.61)	-2.8%
March	\$ 189.22	\$ 198.78	\$ 62.00	\$ 243.72	\$ 226.04	\$ 202.56	\$ 214.19	\$ 11.63	5.7%
April	\$ 203.28	\$ 190.18	\$ 144.28	\$ 239.87	\$ 219.84	\$ 212.71	\$ 201.66	\$ (11.05)	-5.2%
May	\$ 209.95	\$ 199.94	\$ 167.55	\$ 255.26	\$ 228.55	\$ 214.69	\$ 215.93	\$ 1.24	0.6%
June	\$ 243.41	\$ 239.95	\$ 250.07	\$ 289.82	\$ 269.50	\$ 245.00	\$ 249.05	\$ 4.05	1.7%
<b>Totals</b>	<b>\$ 250.66</b>	<b>\$ 236.33</b>	<b>\$ 233.10</b>	<b>\$ 259.11</b>	<b>\$ 256.66</b>	<b>\$ 241.95</b>	<b>\$ 234.12</b>	<b>\$ (7.83)</b>	<b>-3.2%</b>

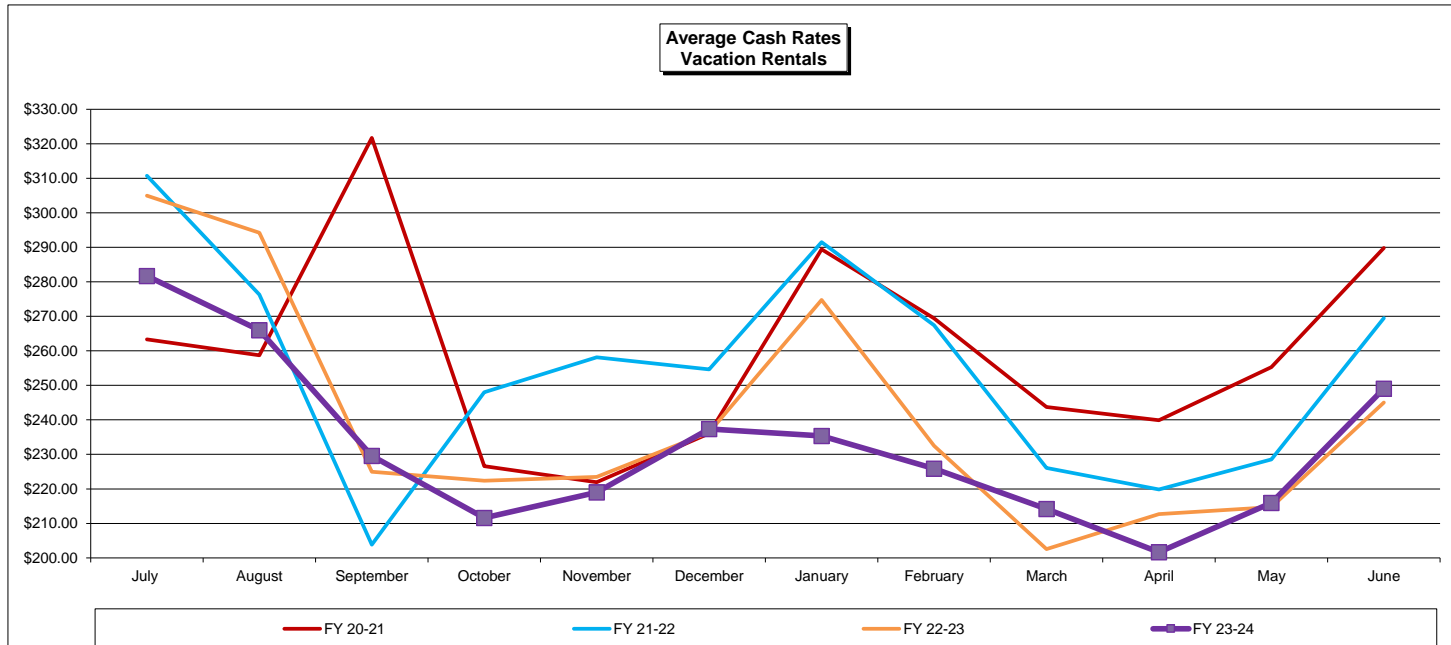

**Reno-Sparks Convention and Visitors Authority  
Average Cash Rates-Timeshares  
Trend**

Month	Actual						Variance from FY 22-23		
	FY 17-18	FY 18-19	FY 19-20	FY 20-21	FY 21-22	FY 22-23	FY 23-24	Amount	%
July	\$ 44.52	\$ 86.17	\$ 100.18	\$ 106.01	\$ 112.05	\$ 132.56	\$ 70.13	\$ (62.43)	-47.1%
August	\$ 45.87	\$ 107.65	\$ 108.46	\$ 102.52	\$ 110.47	\$ 140.87	\$ 63.42	\$ (77.45)	-55.0%
September	\$ 41.64	\$ 86.53	\$ 99.59	\$ 77.86	\$ 98.99	\$ 126.56	\$ 75.61	\$ (50.95)	-40.3%
October	\$ 32.01	\$ 61.03	\$ 64.69	\$ 85.04	\$ 81.18	\$ 100.28	\$ 53.41	\$ (46.87)	-46.7%
November	\$ 29.23	\$ 58.09	\$ 35.95	\$ 81.22	\$ 86.82	\$ 105.84	\$ 60.31	\$ (45.53)	-43.0%
December	\$ 58.97	\$ 114.25	\$ 72.02	\$ 184.79	\$ 173.54	\$ 174.42	\$ 88.36	\$ (88.06)	-49.3%
January	\$ 56.21	\$ 88.30	\$ 133.62	\$ 131.43	\$ 188.73	\$ 174.59	\$ 61.14	\$ (113.45)	-65.0%
February	\$ 62.34	\$ 95.01	\$ 115.98	\$ 154.99	\$ 158.15	\$ 89.65	\$ 119.35	\$ 29.70	33.1%
March	\$ 52.63	\$ 67.16	\$ 109.63	\$ 122.40	\$ 150.56	\$ 54.48	\$ 65.16	\$ 10.68	19.6%
April	\$ 53.09	\$ 104.42	\$ 149.22	\$ 109.85	\$ 158.63	\$ 92.97	\$ 94.90	\$ 1.93	2.1%
May	\$ 52.64	\$ 99.39	\$ 56.79	\$ 120.97	\$ 141.14	\$ 105.04	\$ 95.84	\$ (9.20)	-8.8%
June	\$ 77.87	\$ 92.51	\$ 154.08	\$ 93.22	\$ 111.99	\$ 75.44	\$ 82.76	\$ 7.32	9.7%
<b>Totals</b>	<b>\$ 49.57</b>	<b>\$ 87.70</b>	<b>\$ 90.28</b>	<b>\$ 112.27</b>	<b>\$ 130.63</b>	<b>\$ 103.35</b>	<b>\$ 76.61</b>	<b>\$ (26.74)</b>	<b>-25.9%</b>

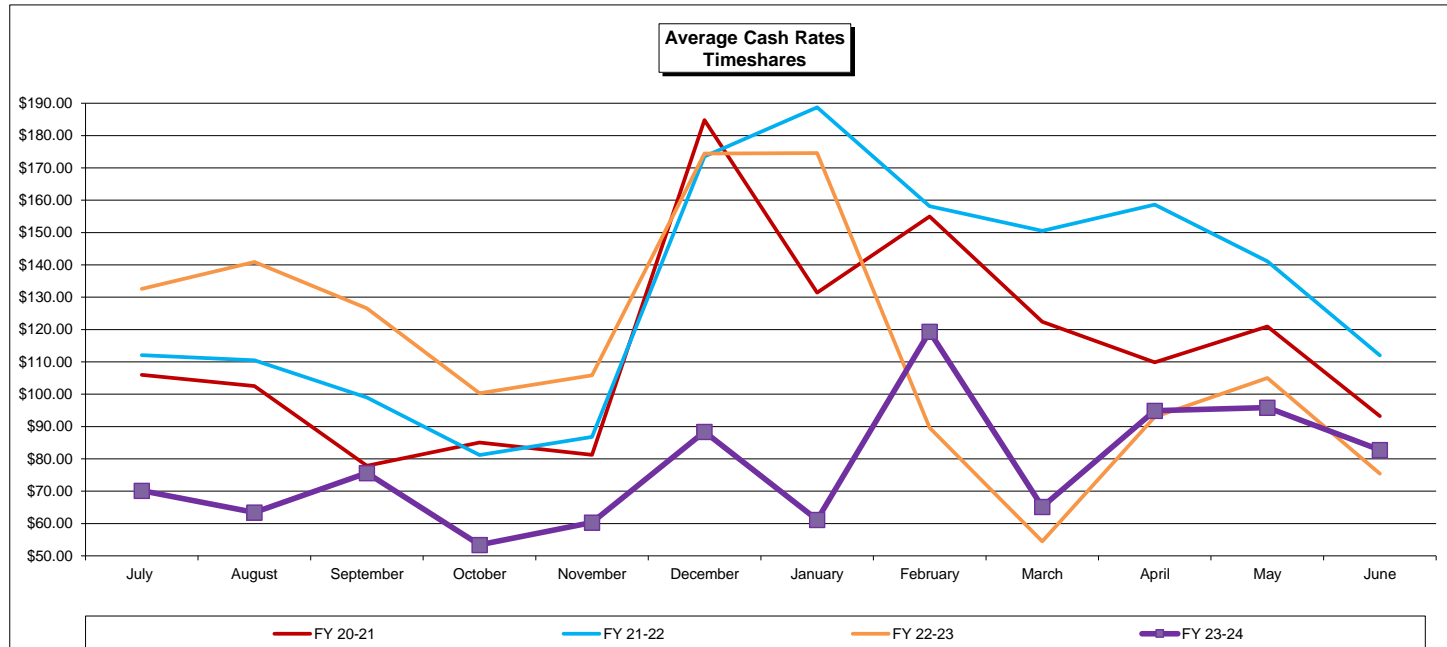

**Reno-Sparks Convention and Visitors Authority  
Average Cash Rates-Homeowner Rentals  
Trend**

Month	Actual						Variance from FY 22-23		
	FY 17-18	FY 18-19	FY 19-20	FY 20-21	FY 21-22	FY 22-23	FY 23-24	Amount	%
July	\$ -	\$ -	\$ -	\$ -	\$ -	\$ -	\$ -	\$ -	0.0%
August	\$ -	\$ -	\$ -	\$ -	\$ -	\$ -	\$ -	\$ -	0.0%
September	\$ 259.60	\$ 291.00	\$ 286.14	\$ 326.86	\$ 342.58	\$ 364.78	\$ 337.26	\$ (27.52)	-7.5%
October	\$ -	\$ -	\$ -	\$ -	\$ -	\$ -	\$ -	\$ -	0.0%
November	\$ -	\$ -	\$ -	\$ -	\$ -	\$ -	\$ -	\$ -	0.0%
December	\$ 245.28	\$ 291.03	\$ 291.39	\$ 310.21	\$ 377.93	\$ 303.47	\$ 268.58	\$ (34.89)	-11.5%
January	\$ -	\$ -	\$ -	\$ -	\$ -	\$ -	\$ -	\$ -	0.0%
February	\$ -	\$ -	\$ -	\$ -	\$ -	\$ -	\$ -	\$ -	0.0%
March	\$ 238.98	\$ 259.34	\$ 308.53	\$ 339.32	\$ 346.44	\$ 264.01	\$ 281.37	\$ 17.36	6.6%
April	\$ -	\$ -	\$ -	\$ -	\$ -	\$ -	\$ -	\$ -	0.0%
May	\$ -	\$ -	\$ -	\$ -	\$ -	\$ -	\$ -	\$ -	0.0%
June	\$ 237.32	\$ 230.62	\$ 250.66	\$ 274.13	\$ 319.70	\$ 251.09	\$ 309.34	\$ 58.25	23.2%
<b>Totals</b>	<b>\$ 248.99</b>	<b>\$ 271.69</b>	<b>\$ 287.95</b>	<b>\$ 311.76</b>	<b>\$ 345.90</b>	<b>\$ 305.36</b>	<b>\$ 306.94</b>	<b>\$ 306.94</b>	<b>30535.7%</b>

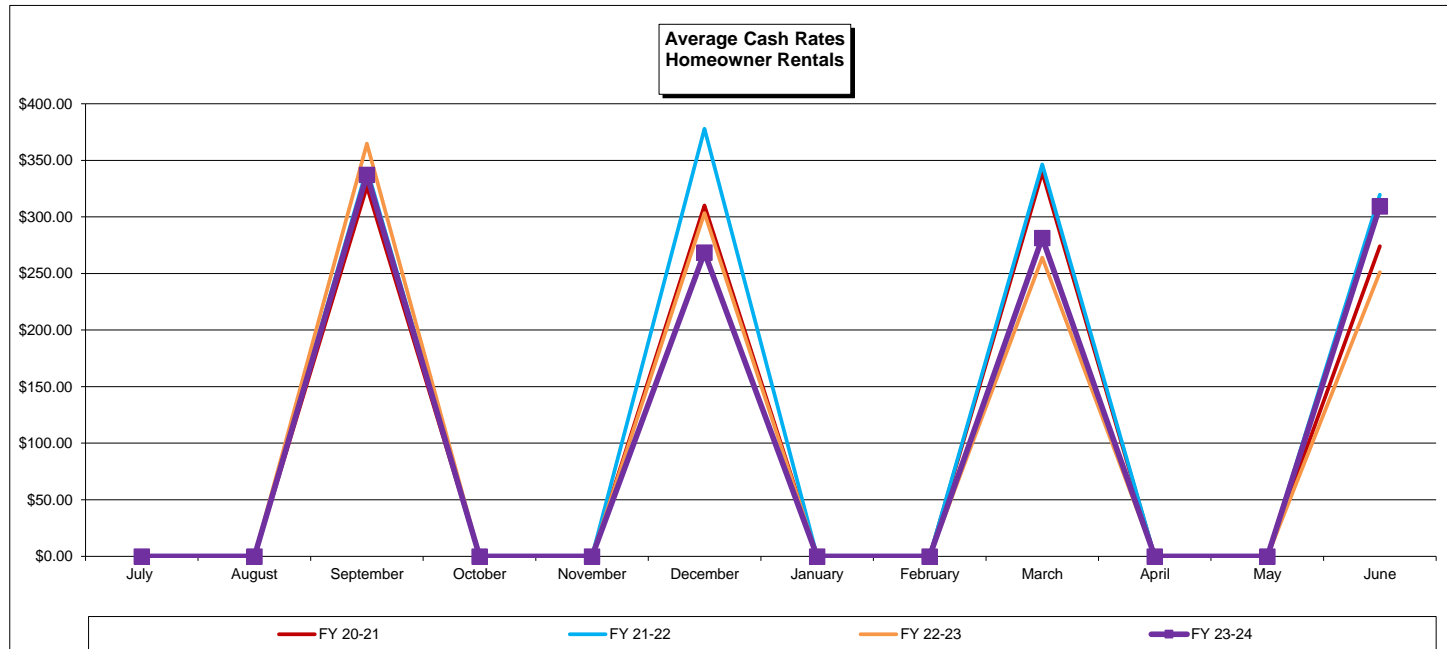



**Reno-Sparks Convention and Visitors Authority**  
**Available Rooms-Consolidated Summary**  
**Trend**

Month	Actual						Variance from FY 22-23		
	FY 17-18	FY 18-19	FY 19-20	FY 20-21	FY 21-22	FY 22-23	FY 23-24	Amount	%
July	731,201	718,901	712,349	615,426	667,314	661,191	669,600	8,409	1.3%
August	729,381	717,933	694,199	647,210	663,342	651,881	667,453	15,572	2.4%
September	734,903	721,601	701,251	661,319	670,758	665,963	676,708	10,745	1.6%
October	718,089	715,635	681,532	624,319	664,440	650,930	656,261	5,331	0.8%
November	696,359	693,249	663,051	599,591	642,769	636,207	636,229	22	0.0%
December	743,272	743,974	719,297	651,506	690,230	687,710	697,415	9,705	1.4%
January	717,408	723,307	685,580	618,699	662,072	655,399	681,708	26,309	4.0%
February	652,882	651,781	643,246	570,771	604,108	598,032	625,604	27,572	4.6%
March	743,181	749,932	653,497	653,238	694,459	686,897	698,900	12,003	1.7%
April	691,245	704,232	300,007	626,840	643,373	635,977	644,632	8,655	1.4%
May	715,560	721,578	314,996	646,180	660,705	655,961	673,200	17,239	2.6%
June	725,572	728,588	605,567	682,087	670,546	669,843	689,448	19,605	2.9%
<b>Totals</b>	<b>8,599,053</b>	<b>8,590,711</b>	<b>7,374,572</b>	<b>7,597,186</b>	<b>7,934,116</b>	<b>7,855,991</b>	<b>8,017,158</b>	<b>161,167</b>	<b>2.1%</b>

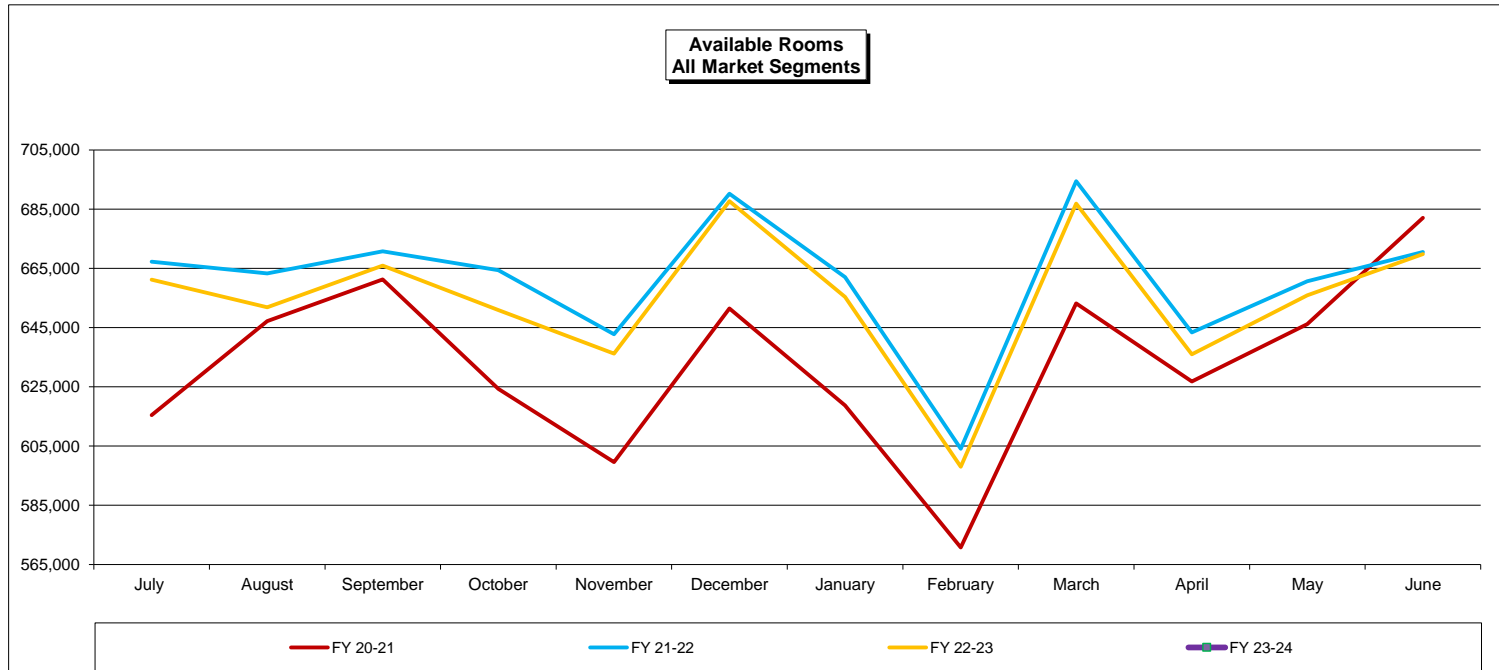

**Reno-Sparks Convention and Visitors Authority  
Available Rooms-Hotels  
Trend**

Month	Actual						Variance from FY 22-23		
	FY 17-18	FY 18-19	FY 19-20	FY 20-21	FY 21-22	FY 22-23	FY 23-24	Amount	%
July	482,483	482,901	496,070	406,584	465,099	455,994	466,882	10,888	2.4%
August	482,700	483,397	478,028	437,020	464,903	456,116	466,843	10,727	2.4%
September	481,380	482,185	468,164	410,293	461,139	455,409	463,785	8,376	1.8%
October	482,804	488,570	469,650	410,018	465,763	453,863	464,069	10,206	2.2%
November	467,125	471,897	456,234	398,354	449,788	443,096	449,487	6,391	1.4%
December	493,157	500,191	484,162	423,902	470,788	472,883	480,778	7,895	1.7%
January	479,579	488,332	468,724	407,236	455,749	455,818	467,296	11,478	2.5%
February	438,526	446,503	442,757	381,921	416,152	417,220	440,430	23,210	5.6%
March	491,315	506,759	435,298	431,448	467,056	467,895	478,804	10,909	2.3%
April	467,068	480,679	105,937	423,834	441,797	443,631	454,888	11,257	2.5%
May	481,998	495,250	108,950	437,294	455,214	457,372	472,506	15,134	3.3%
June	481,774	493,534	382,254	464,029	454,777	457,691	475,897	18,206	4.0%
<b>Totals</b>	<b>5,729,909</b>	<b>5,820,198</b>	<b>4,796,228</b>	<b>5,031,933</b>	<b>5,468,225</b>	<b>5,436,988</b>	<b>5,581,665</b>	<b>144,677</b>	<b>2.7%</b>

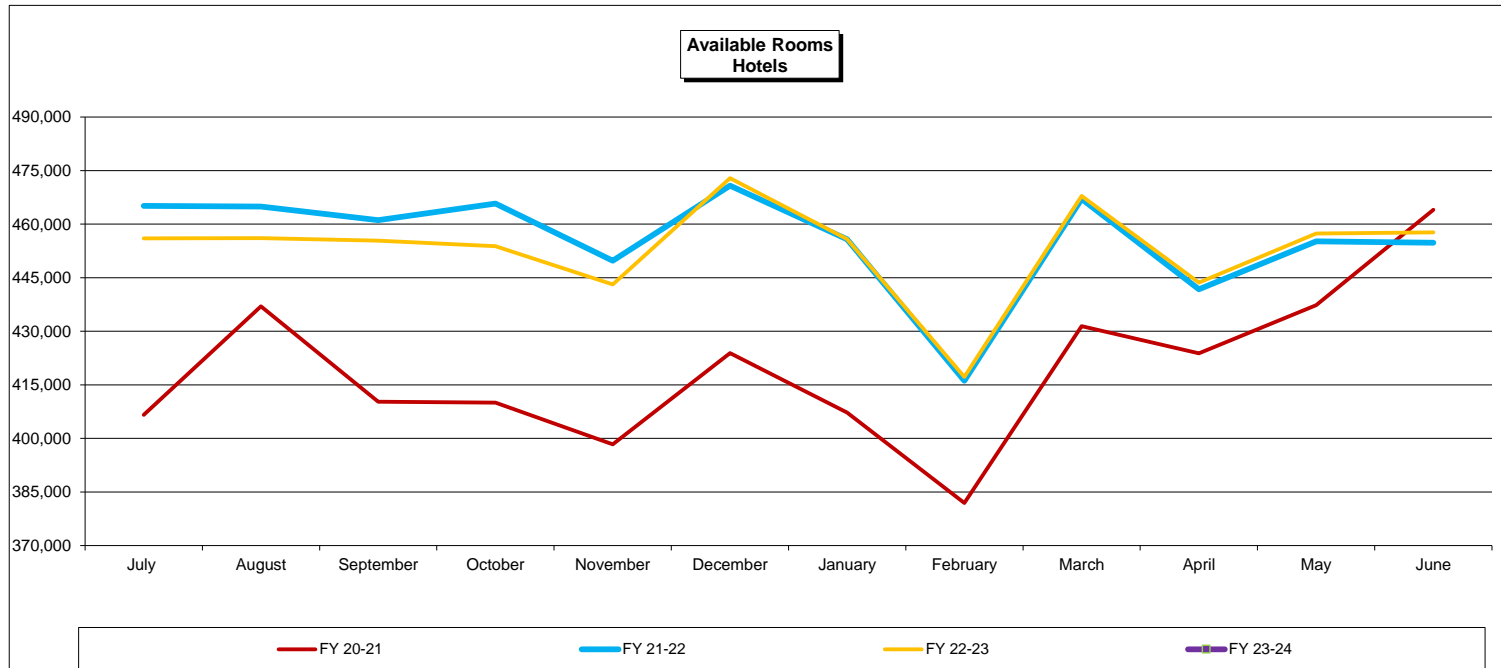

**Reno-Sparks Convention and Visitors Authority  
Available Rooms-Motels  
Trend**

Month	Actual						Variance from FY 22-23		
	FY 17-18	FY 18-19	FY 19-20	FY 20-21	FY 21-22	FY 22-23	FY 23-24	Amount	%
July	52,493	45,543	43,642	36,865	35,238	40,780	34,464	(6,316)	-15.5%
August	51,571	46,516	43,686	37,195	35,782	35,071	34,534	(537)	-1.5%
September	48,073	42,553	39,742	38,325	32,930	33,906	34,448	542	1.6%
October	44,535	42,432	40,548	43,588	35,407	35,066	34,167	(899)	-2.6%
November	43,963	40,967	39,651	36,772	33,890	34,343	33,665	(678)	-2.0%
December	44,807	42,807	43,985	39,180	38,731	34,882	34,817	(65)	-0.2%
January	45,458	40,998	40,372	38,499	42,781	35,160	34,750	(410)	-1.2%
February	41,079	38,265	37,941	33,184	39,454	31,432	32,179	747	2.4%
March	43,538	42,299	38,666	36,433	42,996	35,083	33,720	(1,363)	-3.9%
April	42,262	40,991	39,351	36,171	42,260	33,837	32,750	(1,087)	-3.2%
May	46,625	43,441	37,556	36,387	42,799	34,996	35,727	731	2.1%
June	44,429	42,826	37,540	35,716	40,655	33,390	33,344	(46)	-0.1%
<b>Totals</b>	<b>548,833</b>	<b>509,638</b>	<b>482,680</b>	<b>448,315</b>	<b>462,923</b>	<b>417,946</b>	<b>408,565</b>	<b>(9,381)</b>	<b>-2.2%</b>

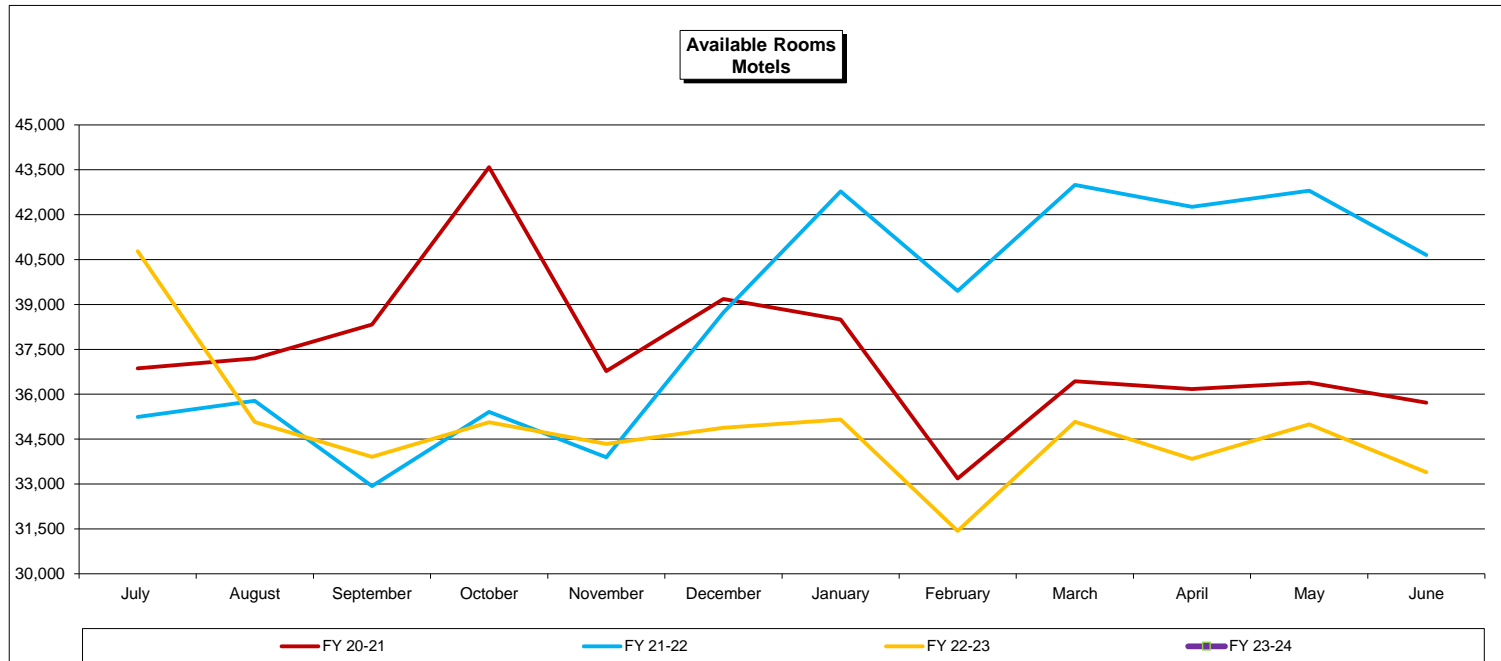

**Reno-Sparks Convention and Visitors Authority**  
**Available Rooms-28 Day Motels**  
**Trend**

Month	Actual						Variance from FY 22-23		
	FY 17-18	FY 18-19	FY 19-20	FY 20-21	FY 21-22	FY 22-23	FY 23-24	Amount	%
July	105,286	99,025	89,593	82,916	79,635	74,968	73,913	(1,055)	-1.4%
August	104,010	97,491	89,450	82,587	77,455	75,225	74,356	(869)	-1.2%
September	97,878	91,329	86,140	80,202	74,971	72,593	69,659	(2,934)	-4.0%
October	100,580	93,667	88,229	82,742	77,095	75,090	69,262	(5,828)	-7.8%
November	98,230	91,357	85,986	80,676	74,648	73,339	68,601	(4,738)	-6.5%
December	101,237	92,628	88,471	81,694	74,739	73,719	69,826	(3,893)	-5.3%
January	99,585	96,653	87,664	81,058	73,555	72,691	69,688	(3,003)	-4.1%
February	89,761	83,748	80,568	73,224	66,595	66,525	63,663	(2,862)	-4.3%
March	98,989	92,022	83,508	81,604	74,744	73,889	69,031	(4,858)	-6.6%
April	95,450	93,086	82,713	78,413	72,475	71,630	66,990	(4,640)	-6.5%
May	97,373	92,468	85,686	81,158	75,095	73,633	69,074	(4,559)	-6.2%
June	96,345	89,467	82,993	78,721	72,843	71,520	66,894	(4,626)	-6.5%
<b>Totals</b>	<b>1,184,724</b>	<b>1,112,941</b>	<b>1,031,001</b>	<b>964,995</b>	<b>893,850</b>	<b>874,822</b>	<b>830,957</b>	<b>(43,865)</b>	<b>-5.0%</b>

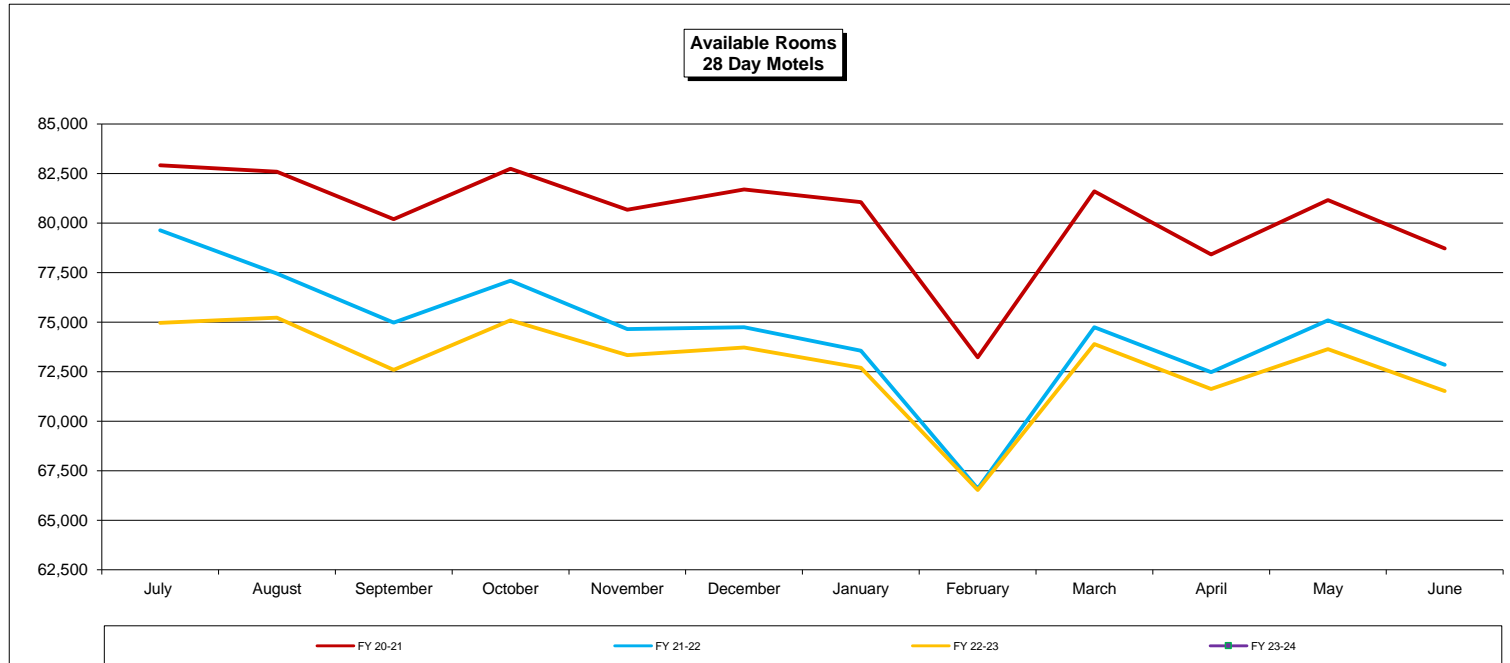

**Reno-Sparks Convention and Visitors Authority**  
**Available Spaces-RV Parks**  
**Trend**

Month	Actual						Variance from FY 22-23		
	FY 17-18	FY 18-19	FY 19-20	FY 20-21	FY 21-22	FY 22-23	FY 23-24	Amount	%
July	53,413	53,847	45,043	45,043	45,353	43,710	43,741	31	0.1%
August	53,413	53,847	45,229	45,043	46,573	43,741	43,741	-	0.0%
September	55,103	55,530	50,583	43,590	45,468	44,583	44,623	40	0.1%
October	53,383	53,816	45,074	45,074	47,733	43,710	43,656	(54)	-0.1%
November	51,690	52,080	43,590	43,620	43,290	42,330	39,720	(2,610)	-6.2%
December	53,413	53,816	45,043	45,084	43,710	43,656	43,741	85	0.2%
January	53,413	53,816	45,043	45,353	43,710	43,378	43,741	363	0.8%
February	48,244	48,608	42,137	41,264	39,872	39,508	40,919	1,411	3.6%
March	53,413	53,599	45,043	45,353	44,144	43,741	43,741	-	0.0%
April	51,690	51,870	43,590	43,890	42,720	42,330	42,330	-	0.0%
May	53,413	50,034	45,074	45,353	44,144	43,620	43,741	121	0.3%
June	51,690	48,595	43,620	43,990	42,330	42,338	42,330	(8)	0.0%
<b>Totals</b>	<b>632,278</b>	<b>629,458</b>	<b>539,069</b>	<b>532,657</b>	<b>529,047</b>	<b>516,645</b>	<b>516,024</b>	<b>(621)</b>	<b>-0.1%</b>

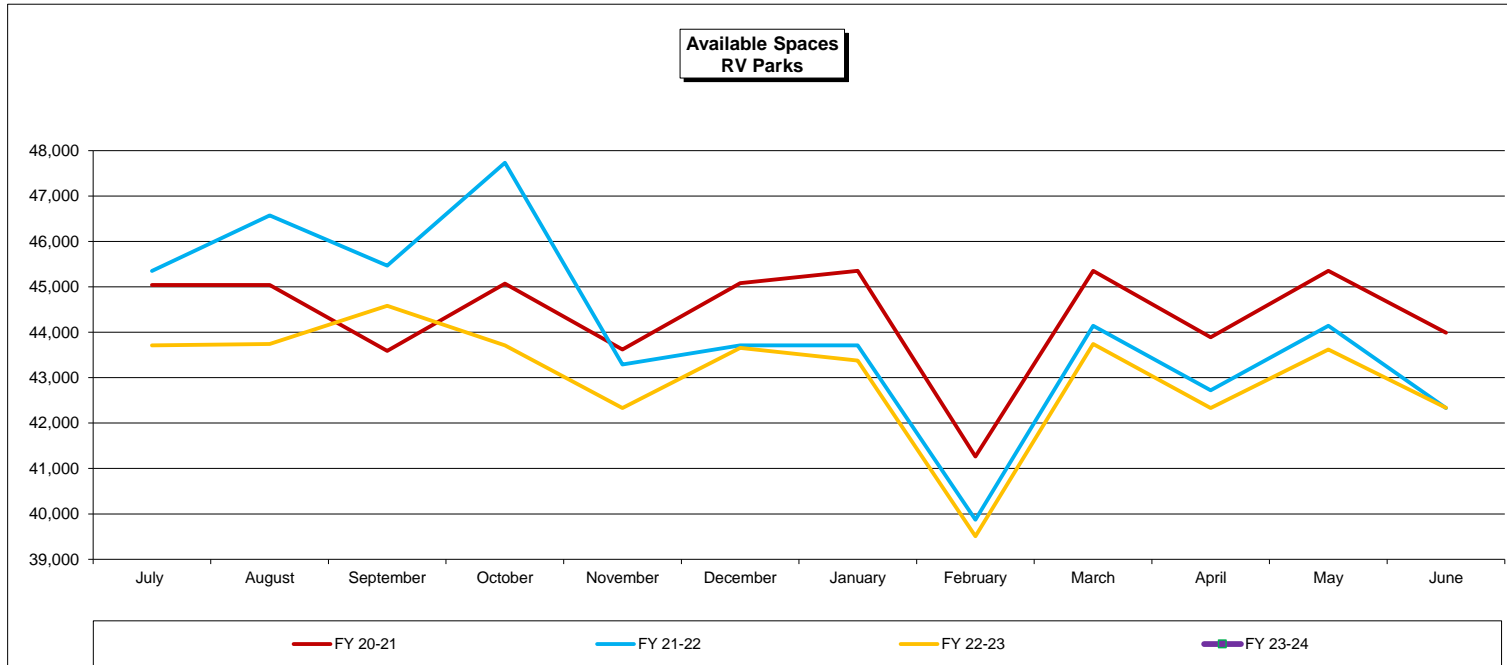

**Reno-Sparks Convention and Visitors Authority  
Available Rooms-Vacation Rentals  
Trend**

Month	Actual						Variance from FY 22-23		
	FY 17-18	FY 18-19	FY 19-20	FY 20-21	FY 21-22	FY 22-23	FY 23-24	Amount	%
July	24,070	24,254	25,389	31,606	29,691	33,203	38,453	5,250	15.8%
August	24,075	23,513	25,093	32,982	26,400	29,577	35,266	5,689	19.2%
September	22,792	22,320	25,573	60,974	25,966	30,295	33,842	3,547	11.7%
October	23,751	24,445	26,003	30,593	26,330	31,054	33,458	2,404	7.7%
November	22,508	24,227	26,399	29,316	29,838	31,200	33,201	2,001	6.4%
December	22,708	26,642	28,142	31,858	30,259	32,690	34,657	1,967	6.0%
January	25,870	30,283	31,024	33,909	34,019	36,551	53,142	16,591	45.4%
February	22,898	23,511	27,570	30,157	30,755	32,302	37,691	5,389	16.7%
March	24,378	26,532	21,730	32,371	34,584	35,565	41,176	5,611	15.8%
April	21,702	25,495	16,498	32,349	31,638	32,639	36,344	3,705	11.4%
May	22,935	28,076	25,351	33,306	31,210	33,858	40,066	6,208	18.3%
June	23,424	24,610	32,045	30,483	31,453	34,934	38,021	3,087	8.8%
<b>Totals</b>	<b>281,111</b>	<b>303,908</b>	<b>310,817</b>	<b>409,904</b>	<b>362,143</b>	<b>393,868</b>	<b>455,317</b>	<b>61,449</b>	<b>15.6%</b>

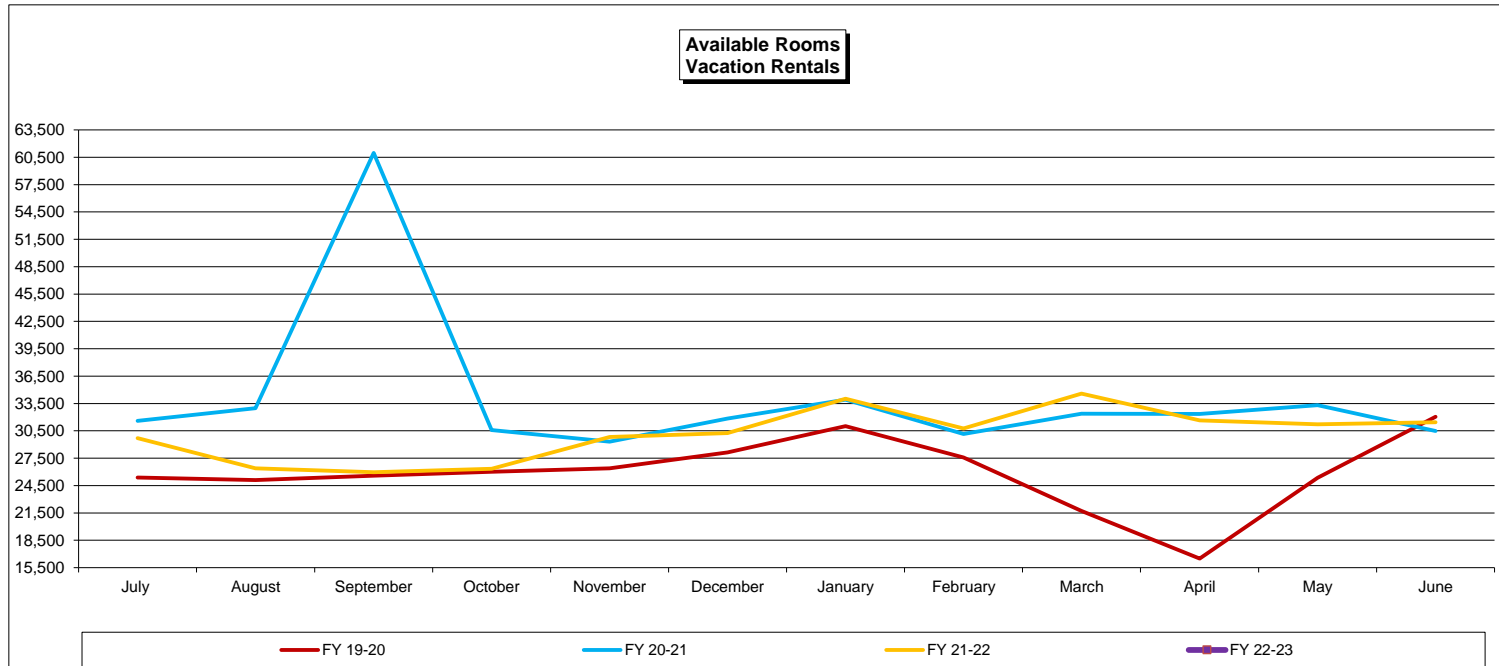

**Reno-Sparks Convention and Visitors Authority**  
**Available Rooms-Timeshares**  
**Trend**

Month	Actual						Variance from FY 22-23		
	FY 17-18	FY 18-19	FY 19-20	FY 20-21	FY 21-22	FY 22-23	FY 23-24	Amount	%
July	13,456	13,331	12,612	12,412	12,298	12,536	12,147	(389)	-3.1%
August	13,612	13,169	12,713	12,383	12,229	12,151	12,713	562	4.6%
September	12,666	12,330	11,907	11,941	11,635	11,906	11,400	(506)	-4.2%
October	13,036	12,705	12,028	12,304	12,112	12,147	11,649	(498)	-4.1%
November	12,843	12,721	11,191	10,853	11,315	11,899	11,555	(344)	-2.9%
December	12,928	12,949	12,358	12,065	12,037	11,557	12,626	1,069	9.2%
January	13,503	13,225	12,753	12,644	12,258	11,801	13,091	1,290	10.9%
February	12,374	11,146	12,273	11,021	11,000	11,045	10,722	(323)	-2.9%
March	13,443	12,680	12,167	12,514	12,107	12,507	12,028	(479)	-3.8%
April	13,073	12,111	11,918	12,183	12,183	11,910	11,330	(580)	-4.9%
May	13,216	12,309	12,379	12,682	12,243	12,482	12,086	(396)	-3.2%
June	13,023	12,903	12,192	12,271	11,862	11,985	11,944	(41)	-0.3%
<b>Totals</b>	<b>157,173</b>	<b>151,579</b>	<b>146,491</b>	<b>145,273</b>	<b>143,279</b>	<b>143,926</b>	<b>143,291</b>	<b>(635)</b>	<b>-0.4%</b>

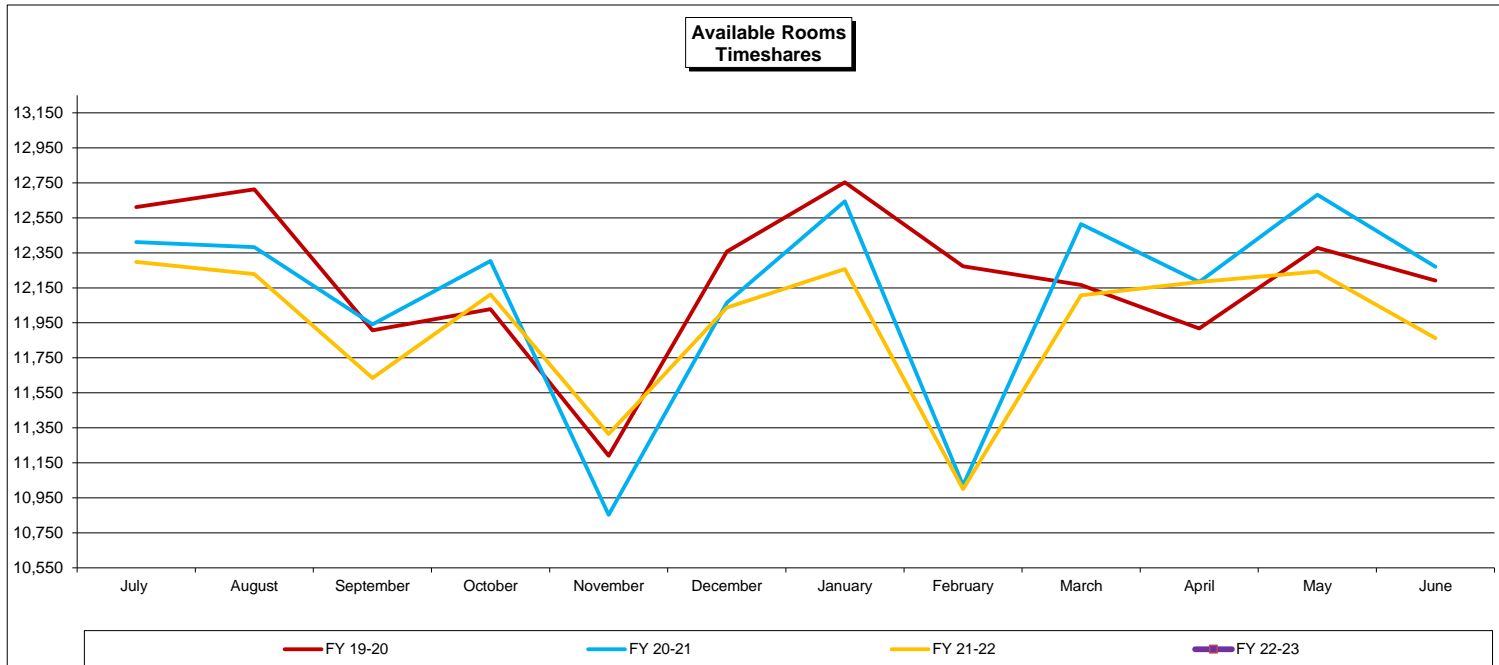

**Reno-Sparks Convention and Visitors Authority  
Available Rooms-Homeowner Rentals  
Trend**

Month	Actual							Variance from FY 22-23	
	FY 17-18	FY 18-19	FY 19-20	FY 20-21	FY 21-22	FY 22-23	FY 23-24	Amount	%
July	-	-	-	-	-	-	-	-	0.0%
August	-	-	-	-	-	-	-	-	0.0%
September	17,011	15,354	19,142	15,994	18,649	17,271	18,951	1,680	9.7%
October	-	-	-	-	-	-	-	-	0.0%
November	-	-	-	-	-	-	-	-	0.0%
December	15,022	14,941	17,136	17,723	19,966	18,323	20,970	2,647	14.4%
January	-	-	-	-	-	-	-	-	0.0%
February	-	-	-	-	280	-	-	-	0.0%
March	18,105	16,041	17,085	13,515	18,828	18,217	20,400	2,183	12.0%
April	-	-	-	-	300	-	-	-	0.0%
May	-	-	-	-	-	-	-	-	0.0%
June	14,887	16,653	14,923	16,877	16,626	17,985	21,018	3,033	16.9%
<b>Totals</b>	<b>65,025</b>	<b>62,989</b>	<b>68,286</b>	<b>64,109</b>	<b>74,649</b>	<b>71,796</b>	<b>81,339</b>	<b>9,543</b>	

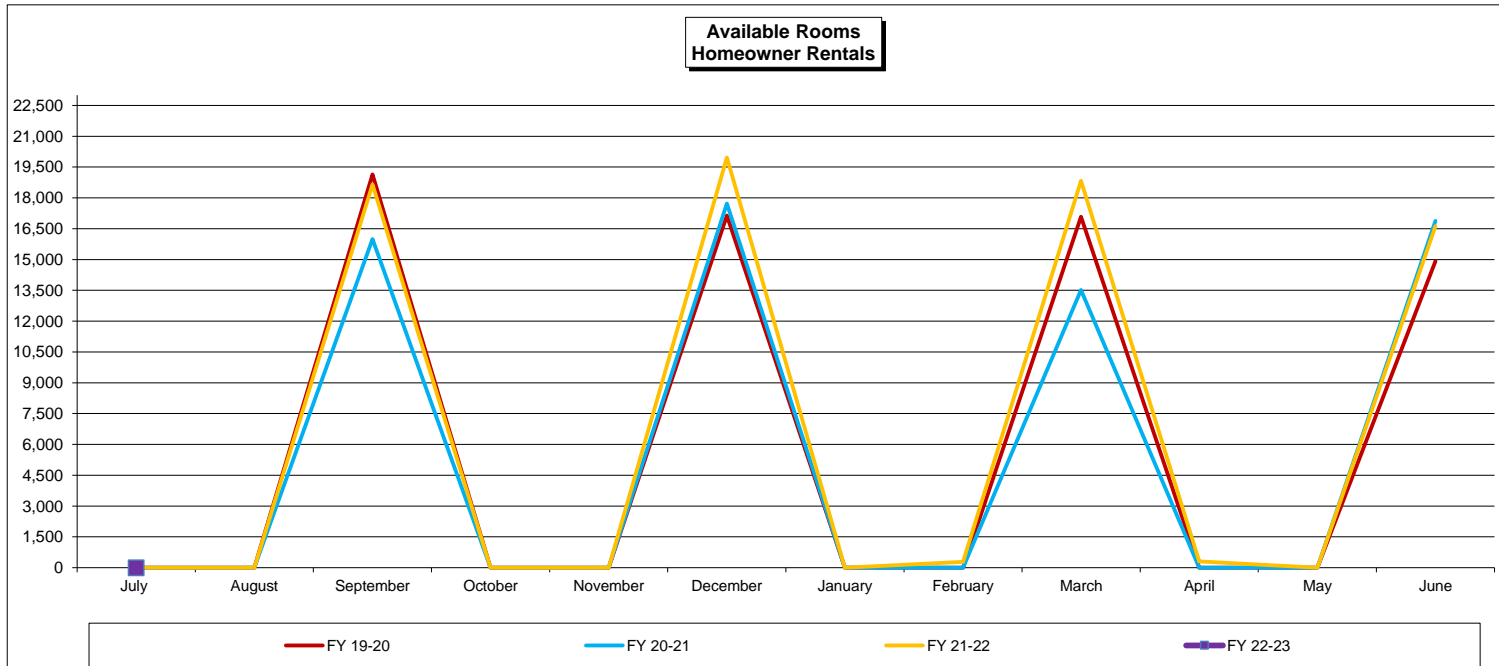



**Reno-Sparks Convention and Visitors Authority  
Percentage of Occupancy-Consolidated Summary  
Trend**

Month	Actual							Variance from FY 22-23	
	FY 17-18	FY 18-19	FY 19-20	FY 20-21	FY 21-22	FY 22-23	FY 23-24	Amount	%
July	81.8%	77.8%	74.5%	61.9%	76.9%	73.4%	76.5%	3.1	4.2%
August	81.1%	76.8%	77.7%	62.0%	72.1%	71.7%	72.2%	0.5	0.7%
September	77.7%	74.3%	72.6%	60.5%	68.7%	71.5%	73.1%	1.6	2.2%
October	71.3%	67.6%	70.4%	63.0%	65.5%	67.8%	63.9%	(3.9)	-5.8%
November	64.9%	63.0%	64.4%	54.1%	60.6%	59.1%	57.9%	(1.2)	-2.0%
December	65.9%	62.0%	61.1%	49.1%	56.9%	56.5%	54.5%	(2.0)	-3.5%
January	59.7%	60.9%	60.6%	55.1%	54.8%	54.5%	51.6%	(2.9)	-5.3%
February	67.6%	62.1%	67.9%	60.1%	63.1%	62.7%	59.5%	(3.2)	-5.1%
March	68.5%	62.9%	44.3%	63.3%	66.3%	59.9%	57.6%	(2.3)	-3.8%
April	69.4%	65.9%	50.1%	67.2%	65.5%	69.5%	63.2%	(6.3)	-9.1%
May	71.3%	67.5%	58.6%	68.2%	65.0%	65.8%	62.4%	(3.4)	-5.2%
June	77.7%	70.9%	54.4%	72.9%	70.2%	74.5%	69.3%	(5.2)	-7.0%
<b>Totals</b>	<b>71.5%</b>	<b>67.7%</b>	<b>64.2%</b>	<b>61.5%</b>	<b>65.5%</b>	<b>65.6%</b>	<b>63.5%</b>	<b>(2.1)</b>	<b>-3.1%</b>

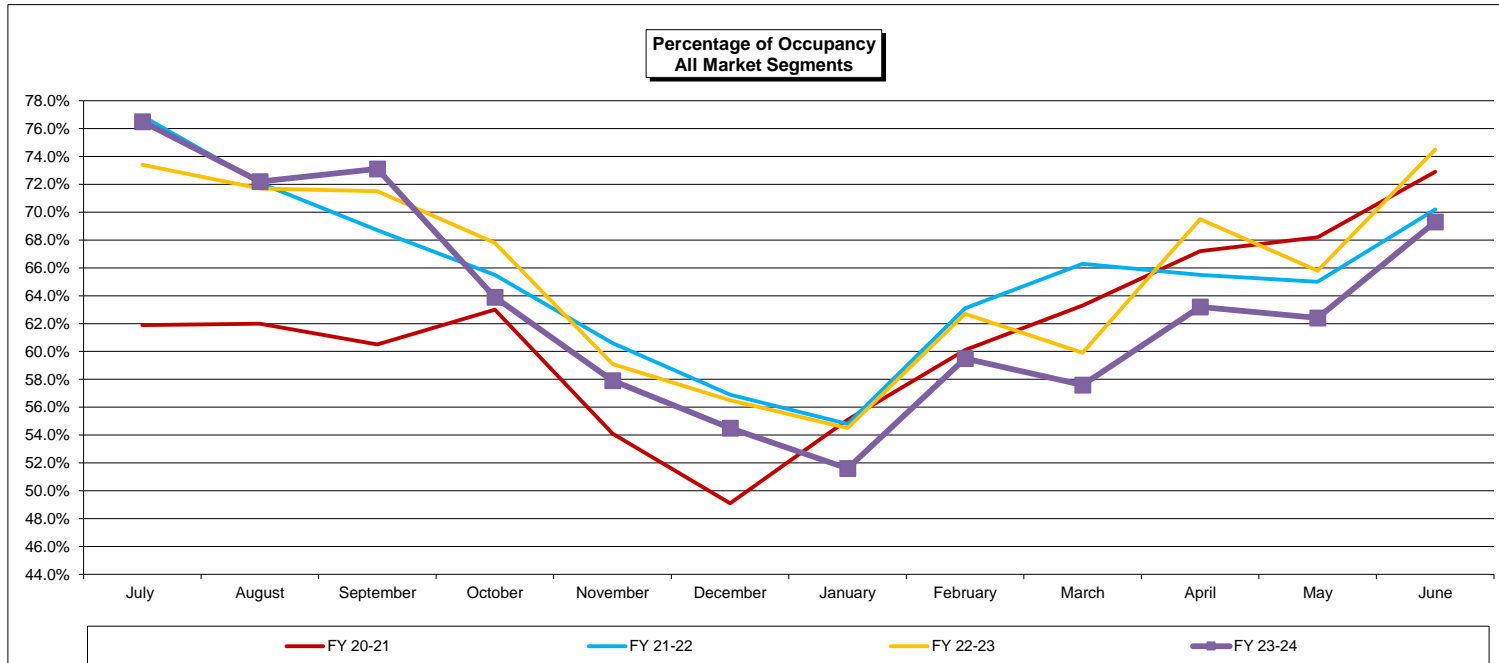

**Reno-Sparks Convention and Visitors Authority**  
**Percentage of Occupancy-Hotels**  
**Trend**

Month	Actual							Variance from FY 22-23	
	FY 17-18	FY 18-19	FY 19-20	FY 20-21	FY 21-22	FY 22-23	FY 23-24	Amount	%
July	85.3%	80.8%	75.2%	56.8%	76.2%	73.9%	77.8%	3.9	5.3%
August	84.6%	79.1%	79.6%	57.6%	71.9%	71.6%	72.1%	0.5	0.7%
September	81.1%	76.2%	75.4%	61.6%	68.9%	73.2%	74.9%	1.7	2.3%
October	72.2%	66.6%	70.1%	59.7%	63.8%	67.4%	62.7%	(4.7)	-7.0%
November	63.9%	60.6%	61.9%	48.1%	57.7%	57.1%	54.3%	(2.8)	-4.9%
December	66.1%	61.2%	60.3%	42.3%	53.9%	54.6%	52.4%	(2.2)	-4.0%
January	57.2%	58.2%	57.9%	47.8%	49.9%	50.1%	47.5%	(2.6)	-5.2%
February	67.2%	59.3%	67.5%	55.3%	60.8%	60.4%	56.9%	(3.5)	-5.8%
March	69.4%	61.2%	36.2%	59.9%	67.4%	58.3%	55.9%	(2.4)	-4.1%
April	69.0%	64.7%	29.9%	64.3%	64.0%	69.9%	61.2%	(8.7)	-12.4%
May	71.0%	66.3%	41.0%	65.9%	63.8%	64.8%	60.1%	(4.7)	-7.3%
June	81.9%	72.0%	48.0%	72.9%	71.8%	77.6%	71.7%	(5.9)	-7.6%
<b>Totals</b>	<b>72.5%</b>	<b>67.2%</b>	<b>62.5%</b>	<b>57.9%</b>	<b>64.2%</b>	<b>64.9%</b>	<b>62.3%</b>	<b>(2.6)</b>	<b>-4.0%</b>

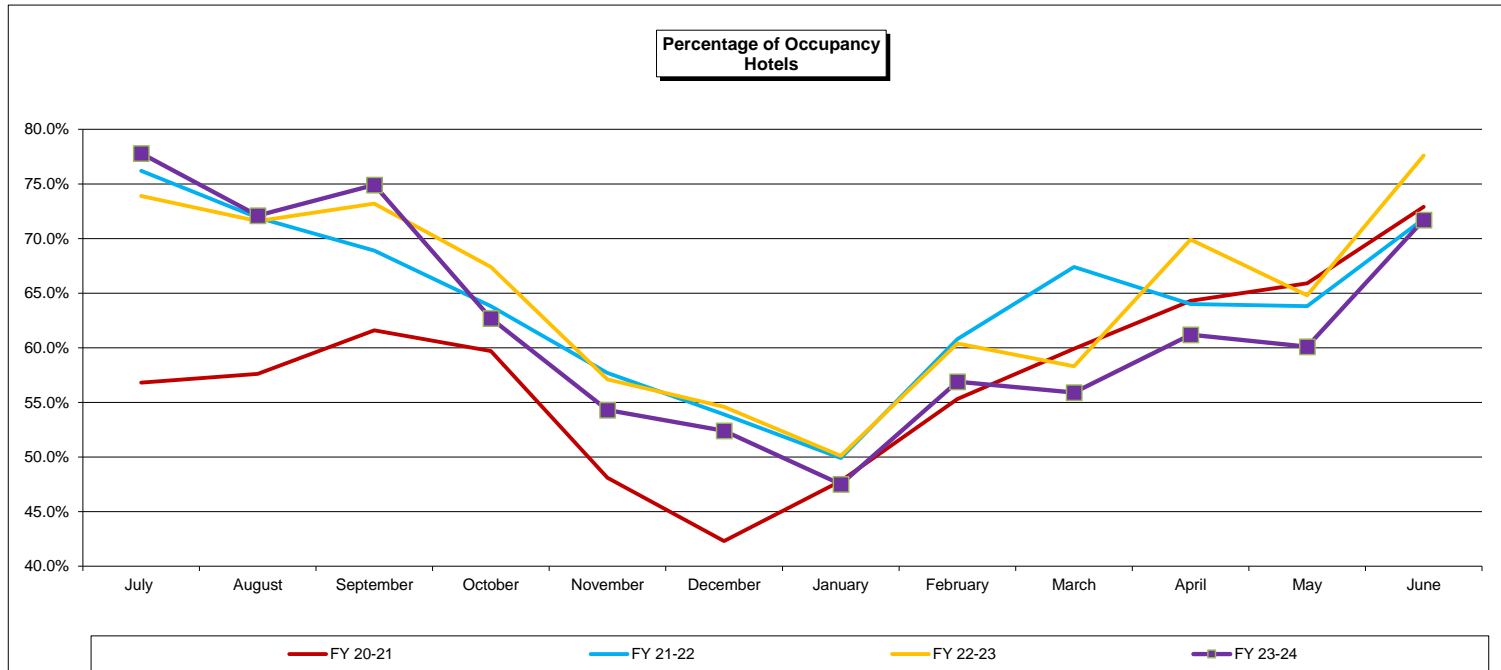

**Reno-Sparks Convention and Visitors Authority  
Percentage of Occupancy-Motels  
Trend**

Month	Actual							Variance from FY 22-23	
	FY 17-18	FY 18-19	FY 19-20	FY 20-21	FY 21-22	FY 22-23	FY 23-24	Amount	%
July	69.7%	64.7%	61.3%	63.3%	77.3%	68.5%	68.8%	0.3	0.4%
August	64.6%	61.0%	60.7%	64.7%	66.5%	67.0%	68.6%	1.6	2.4%
September	62.8%	64.1%	64.6%	59.7%	65.4%	67.7%	72.0%	4.3	6.4%
October	56.9%	62.7%	64.9%	54.0%	62.7%	57.7%	59.1%	1.4	2.4%
November	51.9%	54.9%	57.3%	53.7%	63.1%	54.4%	57.6%	3.2	5.9%
December	51.5%	53.5%	52.6%	52.3%	64.1%	53.4%	57.4%	4.0	7.5%
January	44.4%	55.4%	56.4%	62.3%	54.8%	49.7%	55.9%	6.2	12.5%
February	53.7%	54.5%	62.3%	65.0%	58.8%	57.4%	57.0%	(0.4)	-0.7%
March	55.3%	58.3%	53.6%	67.3%	58.7%	57.9%	57.7%	(0.2)	-0.3%
April	55.6%	58.2%	50.6%	67.5%	59.0%	65.9%	63.9%	(2.0)	-3.0%
May	61.4%	58.6%	60.1%	67.6%	59.5%	60.1%	57.1%	(3.0)	-5.0%
June	61.9%	60.7%	59.5%	76.2%	64.6%	67.3%	66.7%	(0.6)	-0.9%
<b>Totals</b>	<b>57.8%</b>	<b>59.0%</b>	<b>58.6%</b>	<b>62.5%</b>	<b>62.6%</b>	<b>60.7%</b>	<b>61.8%</b>	<b>1.2</b>	<b>2.1%</b>

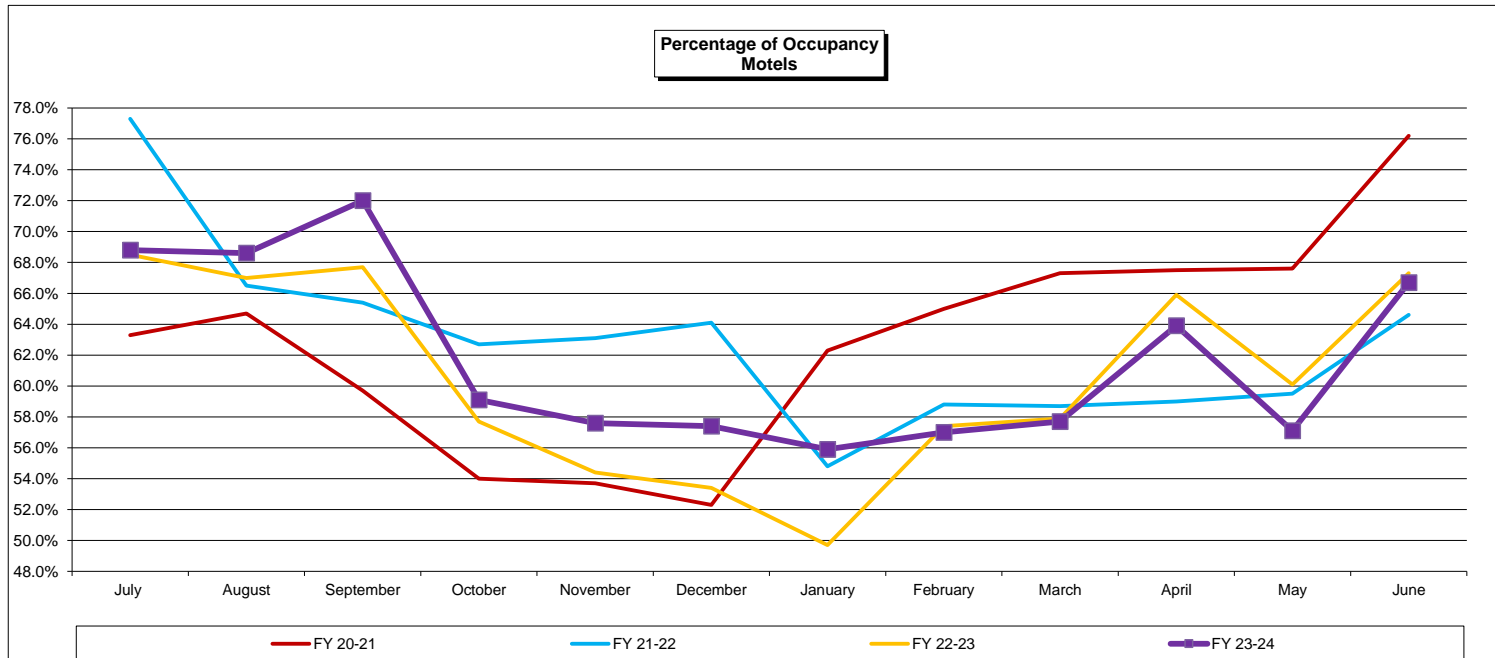

**Reno-Sparks Convention and Visitors Authority  
Percentage of Occupancy-28 Day Motels  
Trend**

Month	Actual							Variance from FY 22-23	
	FY 17-18	FY 18-19	FY 19-20	FY 20-21	FY 21-22	FY 22-23	FY 23-24	Amount	%
July	82.8%	78.8%	83.6%	81.2%	86.6%	80.4%	78.4%	(2.0)	-2.5%
August	84.1%	82.0%	84.7%	79.6%	82.7%	79.3%	79.0%	(0.3)	-0.4%
September	84.7%	82.7%	83.0%	79.8%	83.1%	78.5%	79.4%	0.9	1.1%
October	79.6%	81.9%	83.6%	80.5%	81.7%	77.4%	78.3%	0.9	1.2%
November	79.4%	83.3%	83.5%	78.2%	78.1%	75.3%	77.0%	1.7	2.3%
December	82.1%	83.8%	79.7%	78.1%	79.1%	76.7%	78.2%	1.5	2.0%
January	79.0%	79.3%	80.1%	78.7%	78.5%	78.3%	74.4%	(3.9)	-5.0%
February	81.8%	83.1%	81.4%	81.4%	80.4%	77.7%	77.3%	(0.4)	-0.5%
March	82.8%	83.3%	79.7%	80.8%	80.1%	78.3%	76.6%	(1.7)	-2.2%
April	81.0%	79.1%	77.3%	83.4%	80.8%	77.1%	77.0%	(0.1)	-0.1%
May	82.5%	83.6%	80.4%	83.1%	78.5%	78.2%	77.6%	(0.6)	-0.8%
June	82.2%	83.2%	80.3%	84.4%	81.1%	79.7%	76.8%	(2.9)	-3.6%
<b>Totals</b>	<b>81.8%</b>	<b>82.0%</b>	<b>81.5%</b>	<b>80.7%</b>	<b>80.9%</b>	<b>78.1%</b>	<b>77.5%</b>	<b>(0.6)</b>	<b>-0.7%</b>

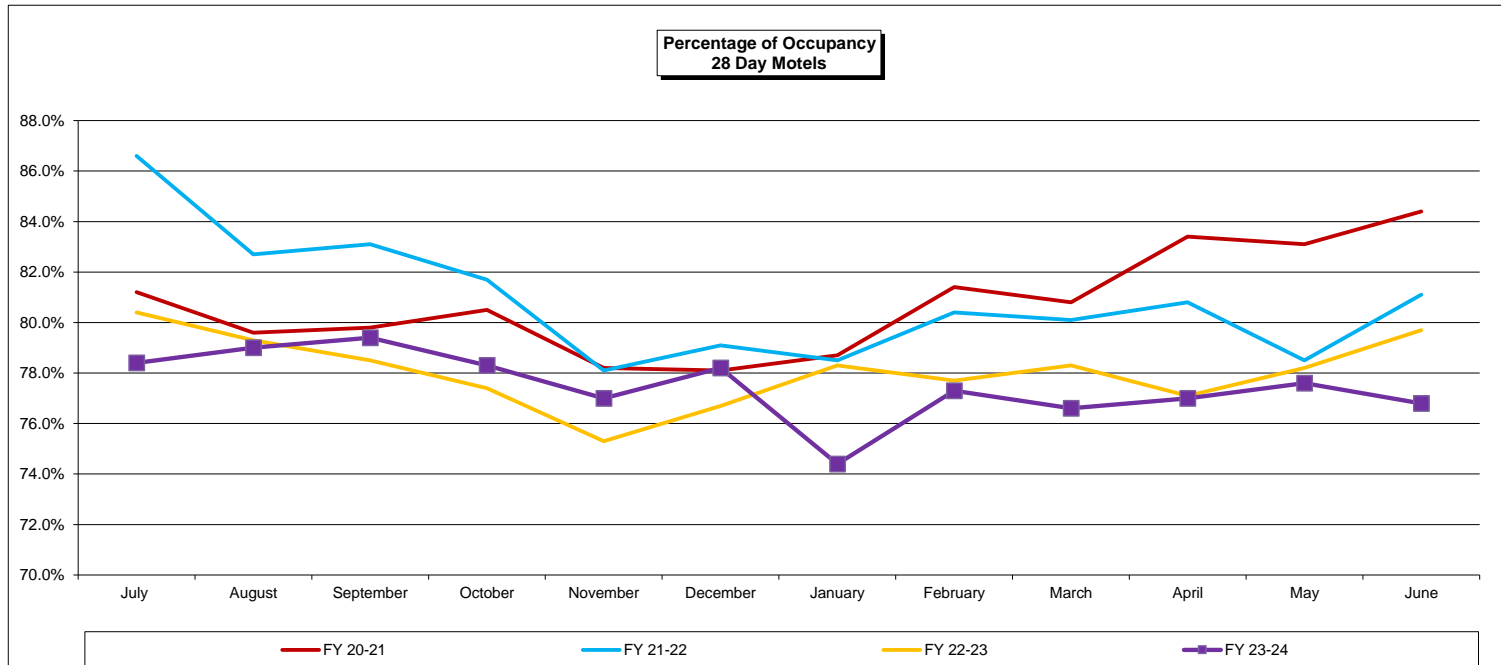

**Reno-Sparks Convention and Visitors Authority  
Percentage of Occupancy-RV Parks  
Trend**

Month	Actual							Variance from FY 22-23	
	FY 17-18	FY 18-19	FY 19-20	FY 20-21	FY 21-22	FY 22-23	FY 23-24	Amount	%
July	76.8%	75.9%	77.3%	74.8%	79.5%	73.5%	70.4%	(3.1)	-4.2%
August	77.9%	78.6%	80.1%	73.1%	75.8%	73.7%	71.6%	(2.1)	-2.8%
September	79.2%	79.7%	69.9%	79.1%	77.0%	74.5%	75.2%	0.7	0.9%
October	76.1%	74.2%	74.7%	77.6%	67.1%	73.2%	66.5%	(6.7)	-9.2%
November	69.3%	70.3%	70.7%	67.6%	64.5%	60.3%	68.1%	7.8	12.9%
December	68.6%	66.0%	64.8%	65.6%	61.7%	59.6%	56.4%	(3.2)	-5.4%
January	67.5%	65.6%	63.8%	67.8%	59.9%	57.8%	57.3%	(0.5)	-0.9%
February	69.8%	66.2%	67.6%	65.2%	62.4%	57.8%	57.6%	(0.2)	-0.3%
March	73.6%	70.2%	67.5%	71.3%	65.6%	60.7%	59.3%	(1.4)	-2.3%
April	76.5%	76.0%	63.5%	76.1%	71.4%	64.1%	64.9%	0.8	1.2%
May	77.8%	77.0%	71.3%	77.5%	70.5%	68.2%	68.9%	0.7	1.0%
June	80.6%	81.4%	70.4%	81.1%	72.5%	73.4%	71.7%	(1.7)	-2.3%
<b>Totals</b>	<b>74.5%</b>	<b>73.4%</b>	<b>70.2%</b>	<b>73.1%</b>	<b>69.1%</b>	<b>66.5%</b>	<b>65.7%</b>	<b>(0.8)</b>	<b>-1.2%</b>

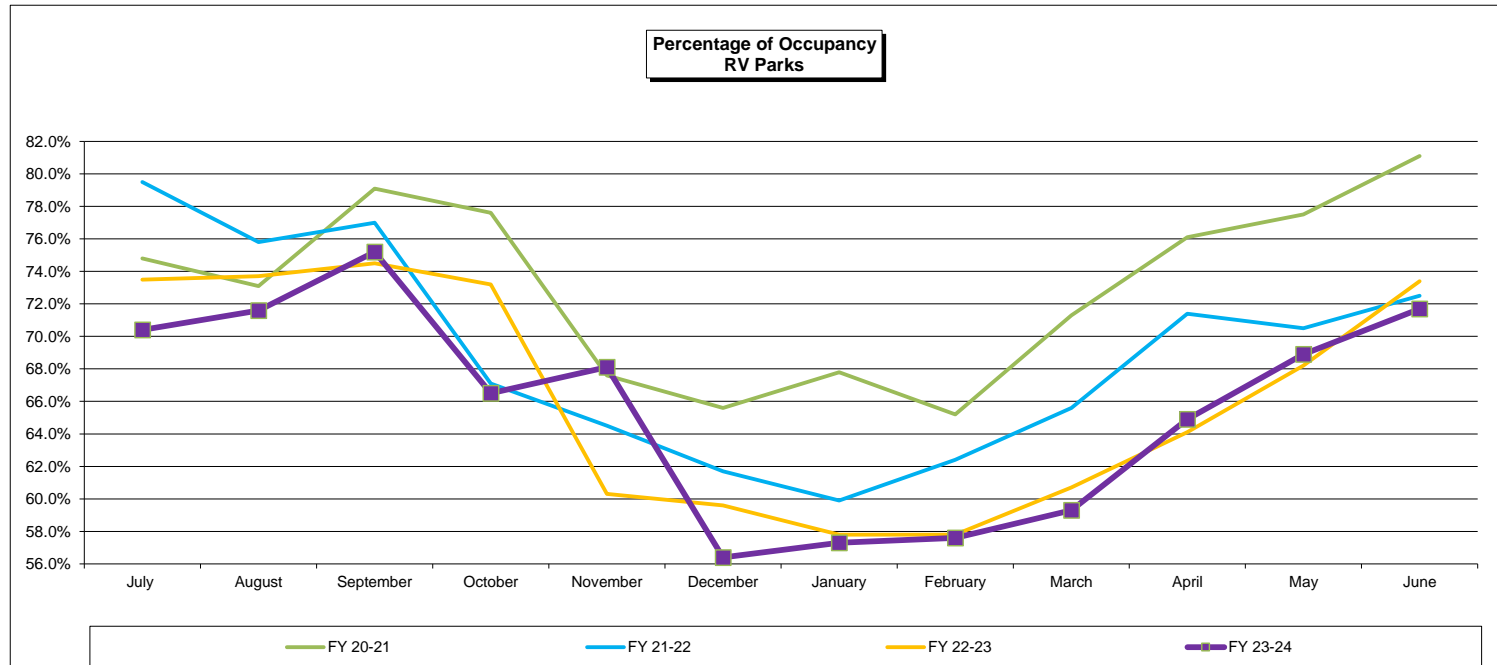

**Reno-Sparks Convention and Visitors Authority  
Percentage of Occupancy-Vacation Rentals  
Trend**

Month	Actual							Variance from FY 22-23	
	FY 17-18	FY 18-19	FY 19-20	FY 20-21	FY 21-22	FY 22-23	FY 23-24	Amount	%
July	63.9%	71.2%	71.1%	74.3%	79.6%	76.0%	82.9%	6.9	9.1%
August	60.7%	65.8%	67.8%	73.5%	69.6%	77.9%	78.3%	0.4	0.5%
September	54.0%	58.2%	57.2%	28.6%	63.7%	74.2%	76.0%	1.8	2.4%
October	50.7%	49.7%	55.3%	69.7%	71.6%	73.1%	66.6%	(6.5)	-8.9%
November	57.4%	53.6%	56.6%	66.6%	69.7%	71.0%	69.4%	(1.6)	-2.3%
December	58.3%	54.5%	61.3%	68.2%	75.0%	76.3%	68.4%	(7.9)	-10.4%
January	56.1%	62.4%	65.3%	74.8%	76.2%	75.8%	54.1%	(21.7)	-28.6%
February	58.2%	63.6%	64.1%	72.2%	76.9%	78.3%	73.5%	(4.8)	-6.1%
March	60.7%	60.6%	49.6%	76.9%	72.3%	70.5%	71.8%	1.3	1.8%
April	55.2%	55.2%	42.0%	71.4%	70.8%	73.4%	70.9%	(2.5)	-3.4%
May	57.6%	54.4%	63.0%	69.6%	68.5%	70.8%	72.0%	1.2	1.7%
June	59.5%	60.8%	70.6%	71.9%	70.5%	74.6%	68.4%	(6.2)	-8.3%
<b>Totals</b>	<b>57.7%</b>	<b>59.1%</b>	<b>61.3%</b>	<b>65.4%</b>	<b>72.2%</b>	<b>74.3%</b>	<b>70.5%</b>	<b>(3.6)</b>	<b>-4.9%</b>

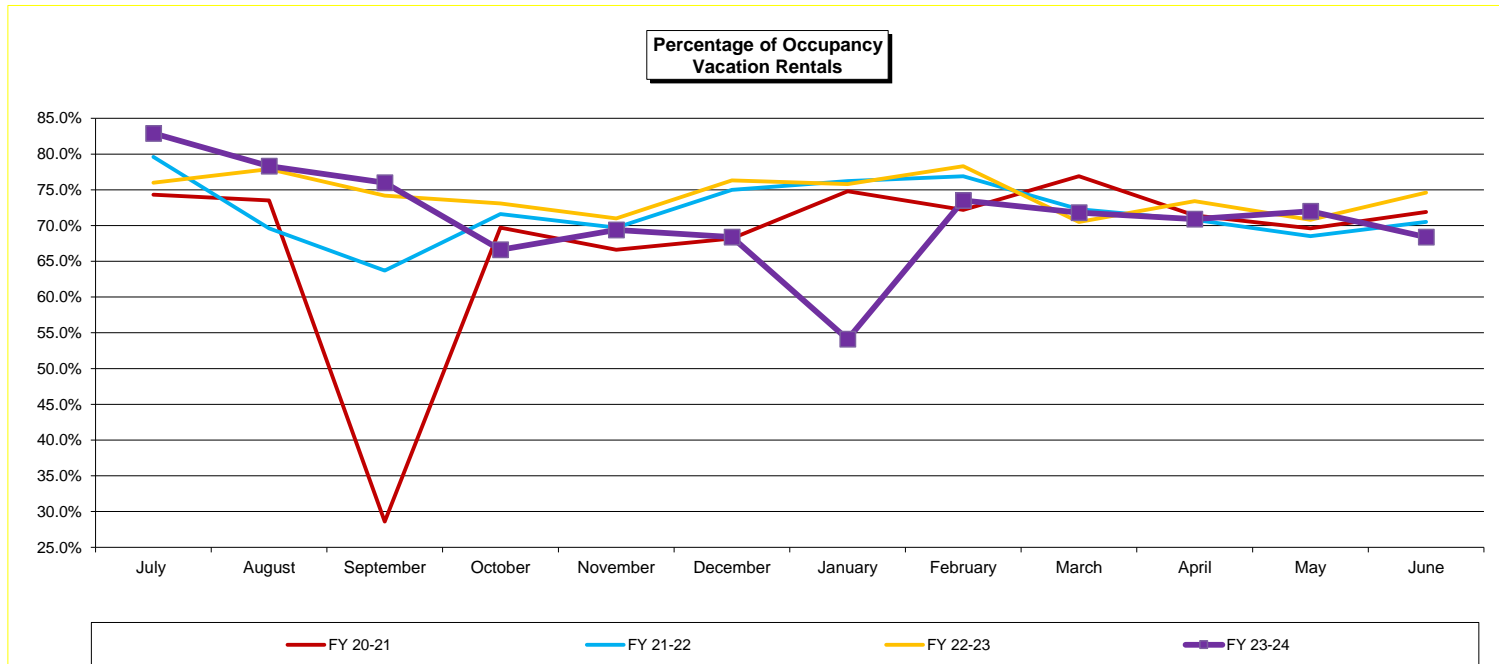

**Reno-Sparks Convention and Visitors Authority  
Percentage of Occupancy-Timeshares  
Trend**

Month	Actual							Variance from FY 22-23	
	FY 17-18	FY 18-19	FY 19-20	FY 20-21	FY 21-22	FY 22-23	FY 23-24	Amount	%
July	50.3%	28.9%	27.1%	15.5%	22.8%	21.2%	37.8%	16.6	78.3%
August	49.3%	23.9%	26.4%	19.3%	18.1%	18.2%	31.7%	13.5	74.2%
September	44.2%	25.2%	22.1%	18.9%	16.7%	18.9%	30.6%	11.7	61.9%
October	38.1%	23.9%	21.1%	16.6%	16.7%	17.9%	26.5%	8.6	48.0%
November	32.9%	19.9%	38.2%	11.1%	15.6%	10.5%	19.7%	9.2	87.6%
December	33.4%	19.9%	35.9%	10.6%	16.2%	15.2%	24.1%	8.9	58.6%
January	31.5%	21.4%	16.8%	16.0%	16.1%	15.2%	34.2%	19.0	125.0%
February	35.3%	23.9%	20.1%	19.1%	22.5%	45.8%	27.7%	(18.1)	-39.5%
March	33.8%	25.6%	8.5%	20.8%	19.1%	41.1%	34.0%	(7.1)	-17.3%
April	38.3%	18.7%	0.2%	20.3%	14.7%	29.4%	28.2%	(1.2)	-4.1%
May	32.7%	18.5%	2.2%	16.4%	16.5%	25.4%	27.4%	2.0	7.9%
June	29.1%	24.7%	11.5%	23.1%	21.8%	33.0%	33.1%	0.1	0.3%
<b>Totals</b>	<b>37.5%</b>	<b>22.9%</b>	<b>19.1%</b>	<b>17.4%</b>	<b>18.0%</b>	<b>24.3%</b>	<b>29.7%</b>	<b>5.4</b>	<b>22.4%</b>

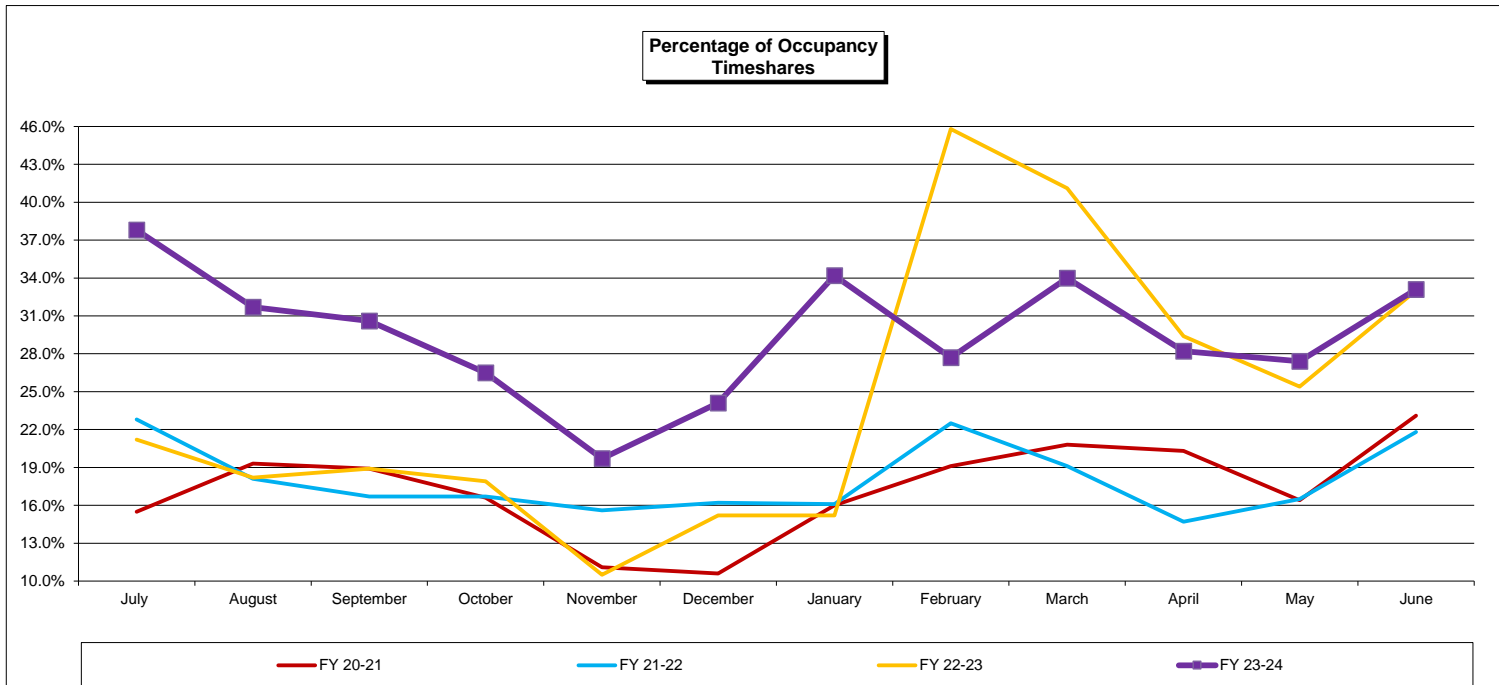

**Reno-Sparks Convention and Visitors Authority  
Percentage of Occupancy-Homeowner Rentals  
Trend**

Month	Actual							Variance from FY 22-23	
	FY 17-18	FY 18-19	FY 19-20	FY 20-21	FY 21-22	FY 22-23	FY 23-24	Amount	%
July	0.0%	0.0%	0.0%	0.0%	0.0%	0.0%	0.0%	-	0.0%
August	0.0%	0.0%	0.0%	0.0%	0.0%	0.0%	0.0%	-	0.0%
September	36.8%	36.4%	33.0%	40.3%	31.8%	26.4%	24.1%	(2.4)	-8.9%
October	0.0%	0.0%	0.0%	0.0%	0.0%	0.0%	0.0%	-	0.0%
November	0.0%	0.0%	0.0%	0.0%	0.0%	0.0%	0.0%	-	0.0%
December	22.9%	21.4%	16.3%	20.6%	16.1%	15.9%	11.2%	(4.7)	-29.6%
January	0.0%	0.0%	0.0%	0.0%	0.0%	0.0%	0.0%	-	0.0%
February	0.0%	0.0%	0.0%	0.0%	0.0%	0.0%	0.0%	-	0.0%
March	18.5%	19.1%	16.3%	31.8%	22.0%	19.1%	12.6%	(6.6)	-34.3%
April	0.0%	0.0%	0.0%	0.0%	0.0%	0.0%	0.0%	-	0.0%
May	0.0%	0.0%	0.0%	0.0%	0.0%	0.0%	0.0%	-	0.0%
June	22.5%	18.4%	13.8%	28.0%	18.4%	18.1%	11.6%	(6.5)	-35.7%
<b>Totals</b>	<b>24.8%</b>	<b>22.5%</b>	<b>20.4%</b>	<b>29.8%</b>	<b>22.5%</b>	<b>19.6%</b>	<b>14.5%</b>	<b>(5.2)</b>	<b>-26.3%</b>

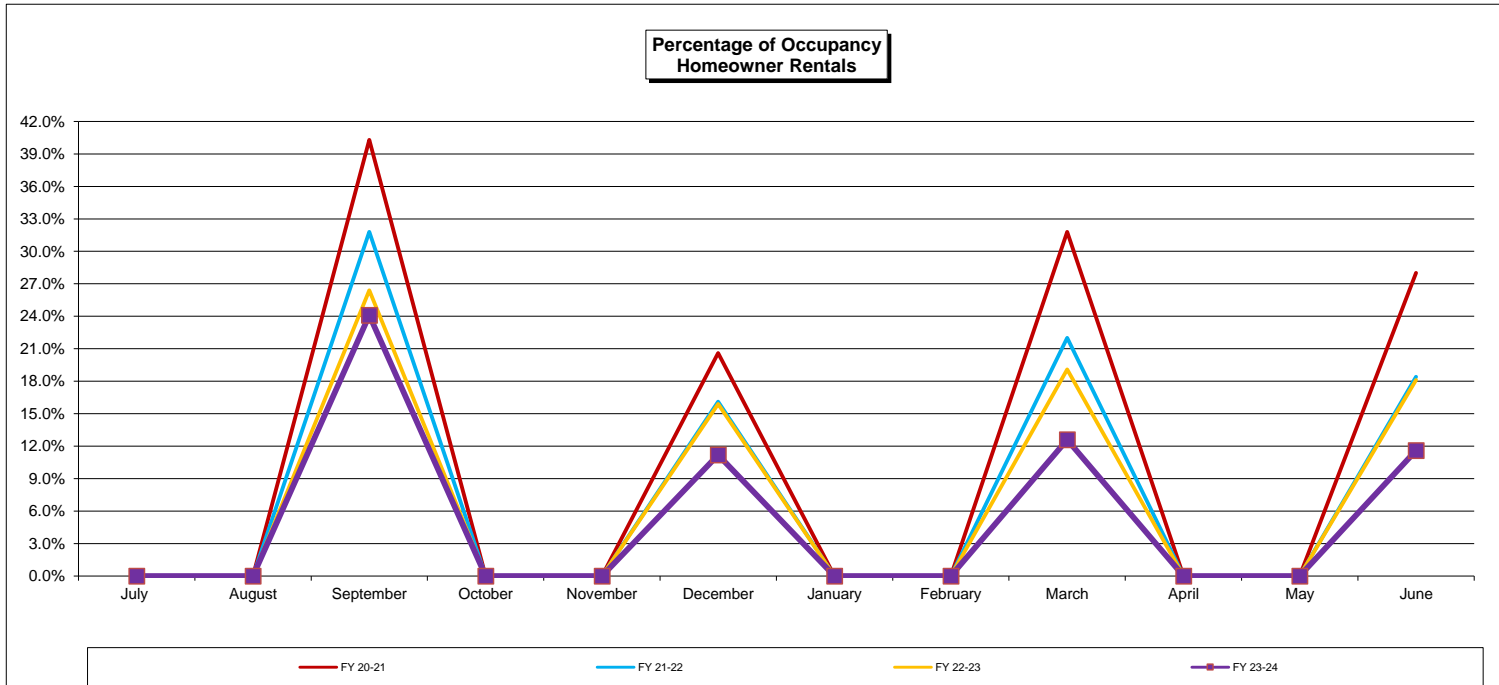



**Reno-Sparks Convention and Visitors Authority  
Comp Occupied Rooms-Consolidated Summary  
Trend**

Month	ACTUAL							Variance from FY 22-23	
	FY 17-18	FY 18-19	FY 19-20	FY 20-21	FY 21-22	FY 22-23	FY 23-24	Amount	%
July	87,835	86,208	90,384	55,086	74,189	78,833	89,744	10,911	13.8%
August	82,781	82,381	87,512	63,533	72,814	75,248	76,835	1,587	2.1%
September	78,672	79,749	84,949	67,639	69,839	80,337	81,883	1,546	1.9%
October	76,228	72,882	77,286	65,912	65,403	75,854	67,411	(8,443)	-11.1%
November	64,531	69,892	63,681	56,350	61,228	60,985	67,224	6,239	10.2%
December	68,025	63,770	60,851	50,013	52,856	58,899	68,336	9,437	16.0%
January	64,596	60,511	66,410	54,333	54,904	51,283	57,336	6,053	11.8%
February	67,599	60,387	72,180	58,679	62,938	60,687	64,658	3,971	6.5%
March	65,625	64,427	38,205	68,338	64,616	56,045	68,419	12,374	22.1%
April	68,828	68,592	51	67,929	59,953	67,235	64,773	(2,462)	-3.7%
May	75,970	69,808	4	70,135	70,078	69,801	75,231	5,430	7.8%
June	79,493	76,711	48,004	73,786	70,125	82,378	81,006	(1,372)	-1.7%
<b>Totals</b>	<b>880,183</b>	<b>855,318</b>	<b>689,517</b>	<b>751,733</b>	<b>778,943</b>	<b>817,585</b>	<b>862,856</b>	<b>45,271</b>	<b>5.5%</b>

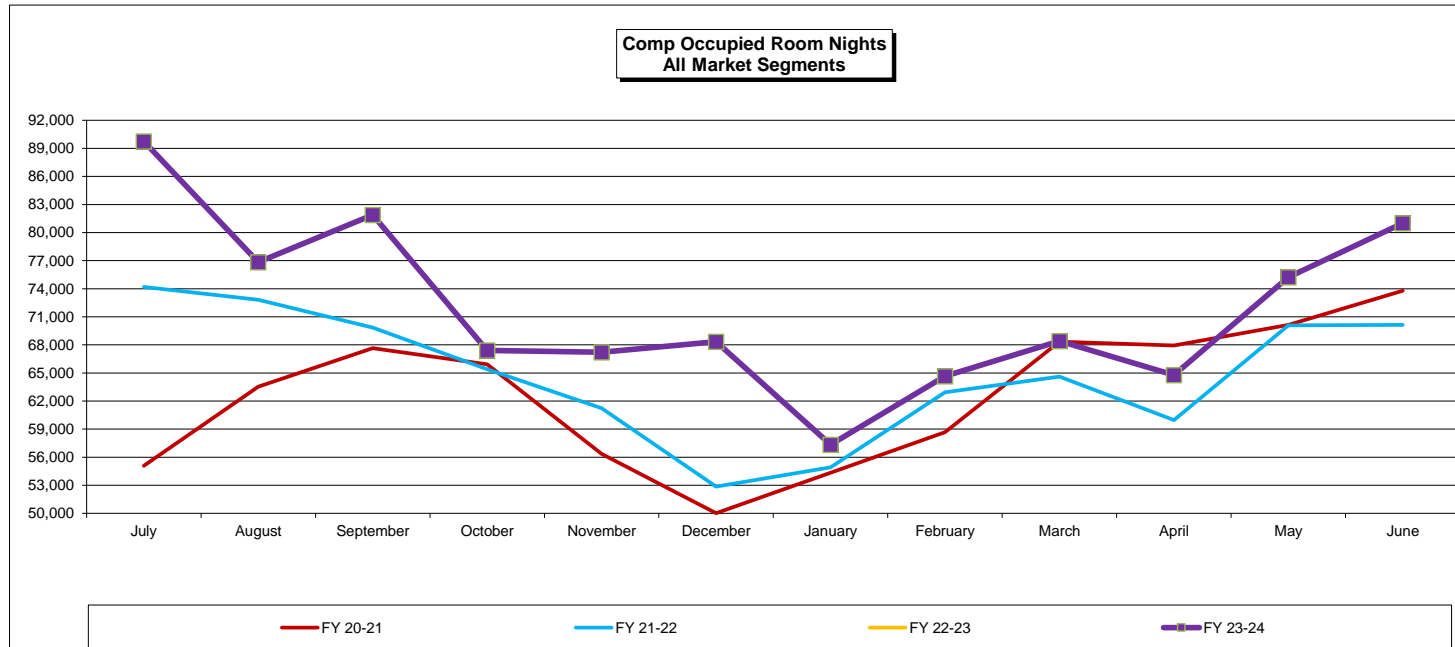

**Reno-Sparks Convention and Visitors Authority  
Comp Occupied Rooms-Hotels  
Trend**

Month	ACTUAL							Variance from FY 22-23	
	FY 17-18	FY 18-19	FY 19-20	FY 20-21	FY 21-22	FY 22-23	FY 23-24	Amount	%
July	87,558	85,847	89,674	54,826	73,938	78,644	89,523	10,879	13.8%
August	82,178	82,050	87,019	63,252	72,600	75,079	76,652	1,573	2.1%
September	78,316	79,329	84,420	67,310	69,592	80,136	81,637	1,501	1.9%
October	75,601	72,622	76,949	65,117	65,188	75,640	67,147	(8,493)	-11.2%
November	64,147	69,633	63,538	56,220	61,085	60,875	67,088	6,213	10.2%
December	67,557	63,566	60,749	49,906	52,741	58,766	68,194	9,428	16.0%
January	64,188	60,396	66,296	54,235	54,825	51,196	57,201	6,005	11.7%
February	67,167	60,297	72,052	58,587	62,820	60,605	64,564	3,959	6.5%
March	65,344	64,221	38,108	68,250	64,469	55,931	68,228	12,297	22.0%
April	68,484	68,037	31	67,717	59,784	67,077	64,607	(2,470)	-3.7%
May	75,606	69,534	4	69,950	69,817	69,629	75,073	5,444	7.8%
June	79,127	76,416	47,804	73,587	69,859	82,191	80,807	(1,384)	-1.7%
<b>Totals</b>	<b>875,273</b>	<b>851,948</b>	<b>686,644</b>	<b>748,957</b>	<b>776,718</b>	<b>815,769</b>	<b>860,721</b>	<b>44,952</b>	<b>5.5%</b>

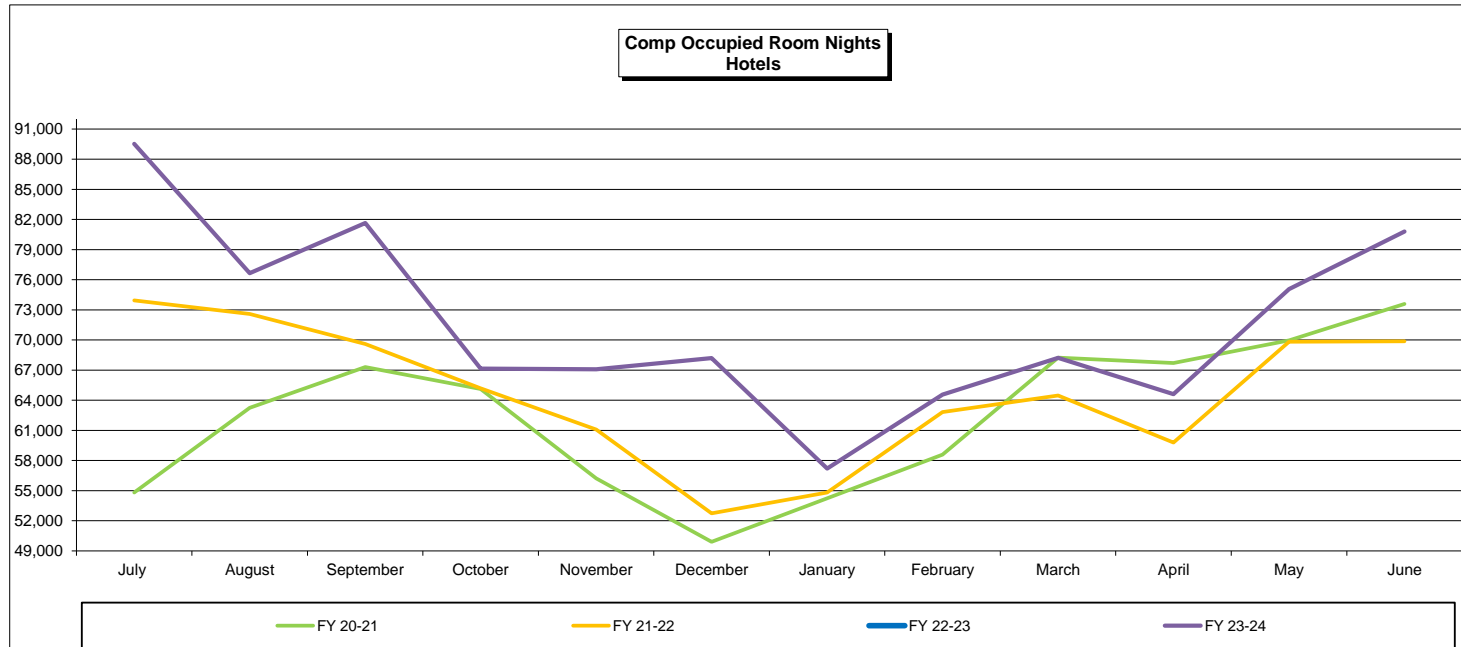

**Reno-Sparks Convention and Visitors Authority  
Comp Occupied Rooms-Motels  
Trend**

Month	ACTUAL							Variance from FY 22-23	
	FY 17-18	FY 18-19	FY 19-20	FY 20-21	FY 21-22	FY 22-23	FY 23-24	Amount	%
July	86	81	51	23	29	36	52	16	44.4%
August	337	89	40	33	24	34	11	(23)	-67.6%
September	73	96	75	56	56	12	42	30	250.0%
October	303	55	53	38	31	20	15	(5)	-25.0%
November	264	111	41	52	21	15	18	3	20.0%
December	318	89	62	23	64	60	55	(5)	-8.3%
January	245	50	51	20	23	22	52	30	136.4%
February	310	33	41	21	25	11	14	3	27.3%
March	129	98	31	25	24	23	63	40	173.9%
April	106	273	-	42	30	22	22	-	0.0%
May	85	97	-	24	35	6	13	7	116.7%
June	84	53	4	28	24	10	18	8	80.0%
<b>Totals</b>	<b>2,340</b>	<b>1,125</b>	<b>449</b>	<b>385</b>	<b>386</b>	<b>271</b>	<b>375</b>	<b>104</b>	<b>38.4%</b>

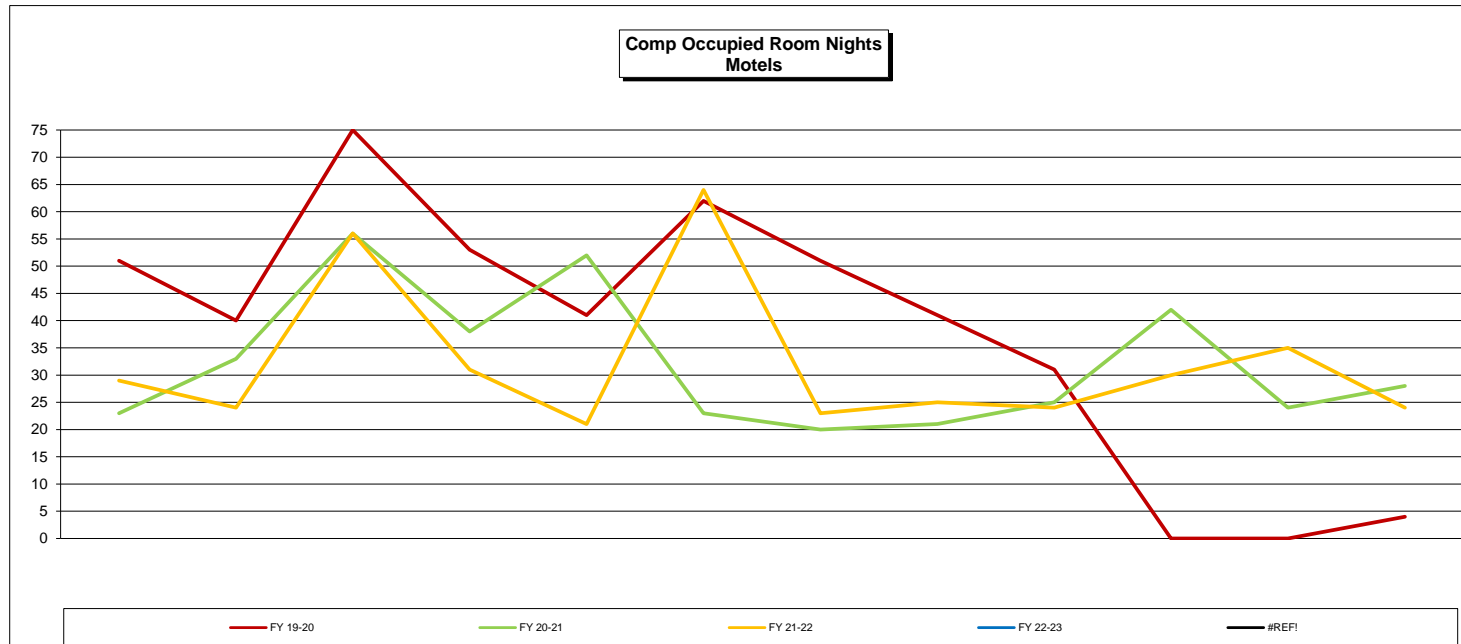

**Reno-Sparks Convention and Visitors Authority  
Percentage of Comp Occupancy-Consolidated Summary  
Trend**

Month	Actual							Variance from FY 22-23	
	FY 17-18	FY 18-19	FY 19-20	FY 20-21	FY 21-22	FY 22-23	FY 23-24	Amount	%
July	12.0%	12.0%	12.7%	9.0%	11.1%	11.9%	13.4%	1.5	12.6%
August	11.3%	11.5%	12.6%	9.8%	11.0%	11.5%	11.5%	-	0.0%
September	10.7%	11.1%	12.1%	10.2%	10.4%	12.1%	12.1%	-	0.0%
October	10.6%	10.2%	11.3%	10.6%	9.8%	11.7%	10.3%	(1.4)	-12.0%
November	9.3%	10.1%	9.6%	9.4%	9.5%	9.6%	10.6%	1.0	10.4%
December	9.2%	8.6%	8.5%	7.7%	7.7%	8.6%	9.8%	1.2	14.0%
January	9.0%	8.4%	9.7%	8.8%	8.3%	7.8%	8.4%	0.6	7.7%
February	10.4%	9.3%	11.2%	10.3%	10.4%	10.1%	10.3%	0.2	2.0%
March	8.8%	8.6%	5.8%	10.5%	9.3%	8.2%	9.8%	1.6	19.5%
April	10.0%	9.7%	0.0%	10.8%	9.3%	10.6%	10.0%	(0.6)	-5.7%
May	10.6%	9.7%	0.0%	10.9%	10.6%	10.6%	11.2%	0.6	5.7%
June	11.0%	10.5%	7.9%	10.8%	10.5%	12.3%	11.7%	(0.6)	-4.9%
<b>Totals</b>	<b>10.2%</b>	<b>10.0%</b>	<b>9.3%</b>	<b>9.9%</b>	<b>9.8%</b>	<b>10.4%</b>	<b>10.8%</b>	<b>0.4</b>	<b>4.0%</b>

